# The Chicago Daily Tribune.

VOLUME LXIV.—NO. 199. MONDAY, AUGUST 21, 1905. ☆ PRICE TWO CENTS.


## WITTE URGES THE CZAR TO CONCEDE.

### Follows Roosevelt's Suggestion, and Nicholas' Compliance Will Mean Immediate Peace.

### JAPS OFFER COMPROMISE.

### President Probably Had the Final Concessions of Mikado Before He Sent for Baron Rosen.

**BULLETIN.**

BY CABLE TO THE LONDON TIMES.
[RECABLED TO THE CHICAGO TRIBUNE.]

Portsmouth, N. H., Aug. 20, 10 p. m.—A telegram received this evening from St. Petersburg says that the czar has held a council which, considered all the questions relating to the peace conference. The decision taken apparently was unanimous, and, at any rate final, that no further concessions can be made. The source of the information is not official.

**BULLETIN.**

Portsmouth, N. H., Aug. 21, 1:30 a. m.—According to current gossip Baron Kaneko told the president that Japan would yield upon articles ten and eleven (surrender of interned ships and limitation of Russia's naval armament in the far east). That Japan would yield upon these two points if Russia would accept five and nine (indemnity and Sakhalin) is considered certain, but reports pretending to describe with exactness the character of the president's proposition to Baron Rosen are probably simply shrewd guesses. M. de Witte has not even communicated it to the members of his entourage and the Japanese are absolutely silent.

BY JOHN CALLAN O'LAUGHLIN.

Portsmouth, N. H., Aug. 20.—[Special.]—President Roosevelt's intervention has been productive of results which hardly seemed possible.

Fresh instructions have been received by Baron Komura and Minister Takahira from the government at Tokio which will permit them to make concessions to Russia if M. de Witte and Baron Rosen adopt a conciliatory attitude.

M. de Witte is endeavoring earnestly to induce the czar to authorize him to adopt a less compromising course upon the punitive demands remaining in dispute.

The news is of the highest importance and gives a more hopeful aspect to the situation than has been the case since the envoys returned on Friday after noting divergence on four out of the twelve Japanese demands.

It is too early to say what the chances of peace are. If the czar adopts M. de Witte's recommendations then the meeting on Tuesday afternoon or Wednesday, for a postponement is hinted at, will not be final. There will be negotiations and in all probability a treaty of peace.

**Witte in Accord with Roosevelt.**

The change in the attitude of M. de Witte is due to his great desire for peace; in his wish that the humanitarian efforts of President Roosevelt shall not fail, and to his expectation that a termination of the war will permit the government to devote its whole attention to the execution of the internal reforms so necessary to the life and happiness of his countrymen and the greatness of the Slav empire.

He has assumed a point of view which seemingly is contrary to the sentiment of a large section of the Russian people and of the army under Gen. Linevitch. He has received cablegrams from Moscow and other sections of Russia urging him not to accept terms which are humiliating, and the cession of Sakhalin and payment of indemnity are pronounced as absolutely impossible.

The army of Gen. Linevitch believes it is strong enough to make an attempt to settle old scores with the Japanese and is insistent that it have another trial unless the Tokio government agrees to conditions of peace which are reasonable and moderate and do not affect the honor and dignity of the government.

**Issue Out of Envoys' Hands.**

It is an indication of the greatness of M. de Witte that he has boldly recommended a policy of concession, notwithstanding the belligerent character of the messages he has received.

It is impossible to learn the nature of these concessions, as they are known only to himself and Baron Rosen. That they are freighted with the most tremendous issue of modern time is appreciated by those who indirectly have learned of them.

Few, indeed, throughout the Russian mission, it is said with the most impressive earnestness:

"The word for peace or the continuance of the war is no longer in the hands of M. de Witte. It has passed to St. Petersburg."

The diplomatic world awaited with the greatest attention this morning the arrival of Baron Rosen. He had gone to Magnolia, from Oyster Bay, expecting to find M. de Witte there. But the chief Russian plenipotentiary decided last night to return to his hotel. Baron Rosen followed this morning in an automobile.

**Momentous Conversation Secret.**

The first man to sight him was a member of the Japanese mission, who hastened to report the news to his chiefs. Passing to his room, Baron Rosen smilingly declined to discuss his trip to Oyster Bay. In a few minutes he entered M. de Witte's room and paid his respects. Then the outside world was shut out by the closing of the door.

What occurred during the conversation is not known and will not be revealed until either M. de Witte or Baron Rosen writes his memoirs.

But it may be said authoritatively that the president sent for Baron Rosen to ascertain what had been done and to see if he could not take action to facilitate the negotiations. Baron Rosen told him that M. de Witte and himself had gone to the limit of their instructions, and that they could not make any concessions respecting Sakhalin and indemnity unless a modification of the instructions was received.

It was reported late tonight that an answer had come to M. de Witte's dispatch, but inquiry shows it is not expected before tomorrow.

**Japs Applaud President.**

In calling Baron Rosen to Oyster Bay the president took action as heroic as that when

(Continued on page 4, column 5.)

## SUMMARY OF The Daily Tribune.

MONDAY, AUGUST 21, 1905.

THE WEATHER—
FORECAST—Increasing cloudiness and showers Monday, fresh southwest winds, Tuesday fair. Sunrise, 5:04; sunset, 6:44. Moonrise, 10:12 p. m.
CONDITIONS YESTERDAY.
Temperature, max. 68, min. 62, mean 74, normal for the day 72. Deficiency for 1905, 284. Precipitation for 24 hours to 7 p. m., 0. Excess for 1905, 2.91 inches.
Wind, S. W., max. 22 miles an hour, at 1:35 p. m. Relative humidity, 7 a. m. 71%, 7 p. m. 50%.

LARGEST 2 CENT MORNING CIRCULATION IN THE WORLD.

TRIBUNE subscribers may have their paper mailed to them at any out of town address. The address will be changed as often as requested. Telephone Central 667, or address THE TRIBUNE.

The Tribune Want Ads Will Be Found on Pages 11, 12, 13.

**PEACE CONFERENCE.**

M. de Witte followed Roosevelt's advice to Baron Rosen by urging czar to concede disputed points; if Nicholas complies peace will result at once. **Page 1.**

Roosevelt's plan for peace proposed to Baron Rosen was that Russia and Japan arbitrate question of indemnity; this is only remaining hope. **Page 4.**

St. Petersburg correspondent likened Russia's chances in case war is resumed to those of a roulette gambler who has played the red fifteen times and lost, hoping next time to do better. **Page 4.**

London Times correspondent said President Roosevelt probably would not intervene in peace conference; declared Rosen interview not significant. **Page 4.**

Mikado's cabinet discussed Portsmouth developments and prime minister had audience with emperor; action taken kept secret; Japanese public demands no concessions be made. **Page 4.**

London Times' Peking correspondent warned Russia to submit to Japan's terms now or be humbled later. **Page 4.**

Press of Russia divided in opinion as to czar's douma manifesto; socialists call it joke. **Page 4.**

Light and shade at peace conference; envoys passed churchless Sabbath; wild rumors afloat. **Page 4.**

**FOREIGN.**

Lord Curzon, worsted in dispute with Kitchener, resigned as viceroy of India; Minto his successor. **Page 1.**

Charles T. Yerkes, in London, authorized statement that bondholders of Chicago Consolidated Traction companies may foreclose on mortgages; municipal ownership threatened. **Page 2.**

Adolphe William Bouguereau, famous French painter, died at La Rochelle of heart disease. **Page 2.**

Margherita, mother of king of Italy, narrowly escaped death in Alps as result of plot. **Page 2.**

Norway to ask Sweden to repeal treaty; may propose arbitration. **Page 2.**

Ten tribes of the barbaric Moros welcomed Secretary Taft and party to Zamboango with wild spear dances and native games. **Page 3.**

President Castro declared he was going to "fight the Yankees" and gave $2,500,000 order in Europe for war supplies. **Page 3.**

**DOMESTIC.**

Pope finally ruled marriage of divorced wife of Col. Parkhurst with Prince Rospigliosi is invalid. **Page 1.**

Philadelphian committed suicide to liquidate promissory note. **Page 1.**

Illinois Central employes in bloody riot to prevent New Orleans belt line's construction along parallel right of way. **Page 3.**

Scoffers turned hose on crowd of 5,000, which listened to sermon by Dowie at Muskegon, Mich. **Page 3.**

Knabenshue airship sailed over New York; thousands of "rubber necks" viewed it. **Page 3.**

Yellow fever reports showed that epidemic is spreading in country districts near New Orleans. **Page 5.**

Six year old girl stopped panic in crowded church in New York during fire. **Page 5.**

Gen. Miner, accused by Maj. Taggart, will take stand in army divorce trial at Wooster, O., Tuesday. **Page 5.**

Freight car wrecked trolley at Butte, Mont.; 14 dead, many injured. **Page 5.**

**LOCAL.**

Mayor Dunne in party of auto "scorchers" stopped by Evanston police; rode with patrolman to station, where chauffeur was fined. **Page 1.**

Fear of kidnaping kept President Dold away from labor federation meeting; opponents nullified election; split in organization promised. **Page 1.**

President Roach of Union Traction company denied report he was arrested Saturday night for gambling. **Page 7.**

Mayor Dunne will leave tonight for Toledo and Detroit to talk municipal ownership and to inspect car lines; Supt. Sloan of bridewell resigned. **Page 9.**

Frank Scherer, hotel clerk, robbed and left prisoner in room. **Page 9.**

D. C. Plumb called attention of interstate commerce commission to laxity of railroads in brake equipment. **Page 10.**

**RELIGIOUS.**

Bathers in congregation at service held by the Rev. William Hathaway Pound on lake beach at Rogers Park. **Page 7.**

Parishioners of Dr. Myron W. Haynes defended pastor from charges. **Page 9.**

Dr. T. W. Powell, Baptist minister, assailed foes of bible. **Page 14.**

**TRADE AND INDUSTRY.**

Wheat traders kept in doubt by conflicting advices as to weather and exports. **Page 10.**

Stock market followers believe present reaction is temporary only. **Page 10.**

London market tone good despite news from peace conference. **Page 10.**

**SPORTING.**

White Stockings defeated New York before great crowd at south side grounds, 2 to 1, in eleven innings; Elberfeld, New York, assaulted Umpire McCarthy. **Page 8.**

Chicago Nationals will begin series in Brooklyn today. **Page 8.**

Racing at Saratoga drawing to a close; Sheepshead Bay next. **Page 8.**

Evanston Golf club women have big lead for Record cup. **Page 8.**

MOVEMENTS OF OCEAN STEAMSHIPS.

| Port. | Arrived. | Sailed. |
|---|---|---|
| BREMEN | Bremen | Finland. |
| DOVER | | |
| GENOA | Koenigen Luise. | |
| LIZARD | | Minnehaha. |
| LONDON | | K. Wilhelm II. Minneapolis. |
| MOVILLE | Columbia | |
| NEW YORK | Oscar II. | |
| NEW YORK | Slavonia | |
| NEW YORK | Caledonia | |
| QUEENST'WN | | Umbria. |
| SOUTHAMPT'N | New York. | |

## VATICAN DECREES PRINCESS NO WIFE

### Ruling That Marriage of Rospigliosi to Mrs. Parkhurst Has No Force Made Final by Pope Pius X.

### WOMAN WAS DIVORCED.

### Claim Made That First Union Was Nonexistent Because Husband Was Not Baptized Disproved by Records.

Baltimore, Md., Aug. 20.—[Special.]—It has been announced here that the controversy over the legality of the marriage of Mrs. Marie Jennings Reed Parkhurst of Washington, D. C., to Prince Joseph Rospigliosi of Rome, after her divorce from Col. Frederick H. Parkhurst of Bangor, Me., has been ended by Pope Pius X., who has refused to recognize the marriage. Although the pope heretofore tentatively has so decided, his recent action closes the case definitely, no further rehearing or appeal being possible.

The basis of the controversy was the validity of the woman's marriage to Parkhurst, who was an unbaptized person. Were this marriage illegal there would have no bar in the church to the marriage with the prince. It would have been, in the eyes of the Roman Catholic church, as though no marriage ever had been performed previous to that with Rospigliosi.

**Rests on Validity of First Marriage.**

The fact that Parkhurst was an unbaptized person would have nullified the marriage were it not that a dispensation covering that case was issued before the Reid-Parkhurst marriage by Cardinal Gibbons, who today had the following statements of the facts prepared for publication:

In 1887 the late Archbishop Chapelle, then rector of St. Mathew's church, Washington, D. C., applied to the cardinal for a dispensation "in disparitate cultus" for the marriage of Miss Reid and Col. Parkhurst. A dispensation "in disparitate cultus" is the form required for the marriage of a Catholic to an unbaptized person, and that was the dispensation asked for and granted in the case in question. It is so recorded in the chancery book at the cathedral. Col. and Mrs. Parkhurst were divorced and subsequently she and Price Rospigliosi went through a form of marriage. It was this form of marriage they attempted to have validated in Rome on the plea that the proper dispensation "in disparitate cultus" had not been granted in the first instance.

**Record of Dispensation Found.**

The cardinal was consulted by the propaganda, and a special messenger, Mgr. Marchetti, came to Baltimore and examined the chancery book and found that the dispensation "in disparitate cultus" had been duly granted and recorded. The case finally was brought before the pope, who decided that the marriage with Col. Parkhurst was valid and that therefore the second marriage could not be recognized. His holiness also declared that no further appeal should be entertained. Mrs. Parkhurst is said to have alleged that not the proper but another dispensation had been asked. The whole case rests upon this point. The chancery books of Baltimore have always been kept with the greatest care and exactness as to every detail.

The woman who is thus deprived by Rome of any religious right to the title of Princess Rospigliosi was the daughter of S. C. Reid of Washington, D. C., whose father was Capt. Samuel Chester Reid, hero of the battle of Fayal. With one ship, seven guns, and ninety men he was attacked in a neutral harbor by three British ships, having a total of 136 guns, and carrying 2,000 men. In an engagement lasting two days he defeated and so crippled them that their arrival at New Orleans was delayed. Gen. Jackson had time to reach there and Louisiana was saved from England's hands.

On her mother's side the princess is descended from the Rowahs, a prominent Kentucky family. Her grandmother made the first American flag of thirteen stripes and a star for each state. She is a cousin of Francis Scott Key, who wrote "The Star Spangled Banner."

**Meets Prince in Rome.**

The meeting of Mrs. Parkhurst and the prince was romantic, and the obstacles they met with in trying to secure the sanction of the church made their courtship and marriage the subject of much publicity. They lived for a time in Maine and then were divorced, the woman going to New York to live.

Mrs. Parkhurst went on a visit to Rome, where her grandfather had been United States minister, was introduced into the exclusive circles of the Hunt club of the Italian capital, and became a devoted follower of the chase. She was an expert horsewoman, having ridden much at her home in Kentucky, and her riding and beauty attracted much attention. The duke of Carriccola, whom she had known in Washington as the secretary of the Italian legation, placed his favorite horse at her disposal, and she was much honored and feted by Roman society. Prince Rospigliosi attended one of the hunts and was struck by the beauty of the American woman. He was introduced by Prince Colonna, and at once began an ardent courtship.

The prince was reputed to have a fortune of $8,000,000. The Tuscan estate, from which his family springs, is near Florence. He is 54 years old, eighteen years the senior of his wife. His family gave the papal see two incumbents and his brother is the commander in chief of the papal guards.

**Forbids Nun to Nurse Princess.**

Even after the couple defied the vatican and married, the displeasure of the church followed them.

In July, 1902, when the princess was about to become a mother, the prince engaged an English nun, a "blue sister," to nurse his wife. Cardinal Macchi, secretary of apostolic briefs, hearing of this, forbade the nun to act as nurse for the princess on the ground that the marriage was nonexistent, and the sister, who had already taken her post, went back to her cloister. The prince tried to get other nuns, but was unsuccessful, and finally appealed to Cardinal Vincenzo Vannutelli, the archpriest of the Liberan basilica, and Cardinal Parochi, dean of the sacred college, both of whom said it was infamous to deprive the princess of the nurse under the circumstances.

The two cardinals endeavored to give relief to the prince, but Cardinal Respighi, vicar general of the pope, to whom the matter was referred, said he must uphold Cardinal Macchi's prohibition. In despair the prince sent to England for a nurse and the child, a girl, was born on Aug. 2 and has since thrived.

## POLICE STOP MAYOR DUNNE.

### Executive Is Caught with Auto "Scorchers" in Evanston.

### SEES CHAUFFEUR PAY FINE.

### Rides to the Station with a Patrolman and Moralizes.

Mayor Dunne was given an object lesson in north shore methods of arresting scorching autoists yesterday. The car in which he was riding was stopped by an Evanston policeman and the chauffeur, Edward Sykes, 42 Rush street, fined $10 and costs in the police court.

The car is owned by John Boylston, 3153 Malden street, a friend of the mayor, who invited him to make an afternoon tour of the north shore, with the purpose of making a close range study of the present automobile war being waged by the villagers against scorchers.

The arrest was made in Sheridan road by Policeman Carlson, who caught the time of the car at seventeen miles an hour. Sykes slowed up at a signal and Policeman McEnery rode to the station in the rear seat with Mayor Dunne. He explained to the Chicago executive that the ordinance allowed only twelve miles an hour. No comment was made by any member of the party. The mayor was too busy thinking.

**Fine Surprises Mayor Dunne.**

When the machine arrived at the police station Mayor Dunne remained in the car while Boylston and Sykes went inside, where the latter was given a hearing by Magistrate Boyer. But few words were exchanged, and the minimum fine was assessed.

"I was quite certain we were not going more than eight or ten miles an hour," said Mayor Dunne, "but I am not an expert autoist, and I couldn't judge speed accurately if I was looking at a speedometer. We had no intention of exceeding the limit, but if we did, which seems evident from the verdict of the stop watches, there is no reason why we shouldn't pay the penalty."

The mayor expressed interest in the campaign against scorchers, and had a short talk with Chief of Police Frost regarding the methods in use along the north shore.

"This all reminds me," he said to Magistrate Boyer, on leaving, "that we have an automobile problem in Chicago. Do you know what our limit is in Chicago?"

**Many Warned; Escape Ambush.**

Many autoists, apparently warned of the ambush ahead, made a wide detour of Evanston, going west at the southern limits and entering Sheridan road to the north after passing through the town. Only three arrests, in addition to that of Sykes, were made. Magistrate Boyer found difficulty in settling the case of J. Demercer, 3513 State street. Demercer is a Mexican and speaks only Spanish. His employer, A. Duafont, speaks French, and Mrs. Duafont German.

"Do you think I'm a polyglot?" shouted the magistrate, after a rapid fire bombardment in all three languages.

The hearing was set for Tuesday. Duafont refused to allow Policeman Jamieson to ride in the car, and Demercer was taken to the police station in the patrol wagon. The other Evanston arrests were: J. B. Sanders, Warner hotel, Chicago, and E. G. Watrous, 2760 North Robey street. Each was fined $10 and costs.

**Glencoe Police Make Ten Captures.**

No arrests were made in Wilmette or Winnetka, but the Glencoe police were more active, and ten autoists were taken to the village police station. The following are those arrested:

C. A. English, 1139 Forest avenue, Evanston; hearing Aug. 24.
J. W. Sunderland, 636 North Sixty-fourth street, Oak Park; hearing Aug. 23.
George Henderson, 450 East Twenty-sixth street, Chicago; hearing Aug. 24.
J. Leimert, 2675 North Hermitage avenue; hearing tomorrow.
M. A. Hollenbeck, 4640 Drexel boulevard; hearing Aug. 24.
W. G. Walling, secretary Western Trust and Savings bank; hearing Aug. 29.
R. P. Bowman, Evanston; hearing tomorrow.
L. E. Proctor, 771 North Clark street; hearing Aug. 24.
W. C. Chimm, 457 Washington boulevard; fined $25.
J. W. Batterman, 457 Dearborn avenue, Chicago.

**Man and Wife Thrown from Buggy.**

C. H. Jackson and wife, 5754 Fifth avenue, narrowly escaped serious injury when a buggy in which they were driving was struck by an automobile near Fifty-ninth street and Cottage Grove avenue.

## BABY BID AUNTIE BY-BY; STEAMER IS HALF HOUR LATE.

### Holland Responds to Strenuous Signals and Tortuously Returns to Dock—Mamma and "Lovekins" So Pleased.

Holland, Mich., Aug. 20.—[Special.]—The big sidewheeler Holland left this city for Chicago this afternoon on time with a full passenger list, and was well on its way toward Lake Michigan, when a tremendous whistling from the small launch used as a ferry on Black lake attracted attention.

Capt. Stewart brought the steamer up short, and began the slow and tollsome return to the wharf, having visions the meanwhile of a big addition to the day's receipts. After much backing and swinging around in the swift current of the narrow channel, the big boat was finally moored again to the dock.

In the meantime the launch had landed a short distance away, and a woman bearing a baby in her arms clambered ashore. Hurrying along the dock she reached the Holland just as the gang plank was being run out on the wharf for the second time. She paid no heed to that, however, but commenced to study intently the faces of the wondering passengers who were peering over the rail to find the cause of the delay.

"Hurry up, madam, if you want to come aboard. We are late enough already," shouted Capt. Stewart from the bridge.

"O, I am not going back today," she responded, apologetically. "I just wanted baby to say good-by to auntie. There she is now. Shake by-by to auntie, lovekins."

There was a low, moaning sound from the quarter deck as Capt. Stewart sank back helpless against the rail.

More than half an hour had been lost.

## TAKES DOWN RECEIVER; KILLED.

### Logansport Man Starts to Use Telephone and Grounded Circuit Sends Current Through His Body.

Logansport, Ind., Aug. 20.—[Special.]—David J. Smith, a switchman on the Panhandle, was electrocuted today while telephoning over a private railroad system. He was killed as he took down the receiver. It is believed that as he lifted the receiver from the hook the circuit was grounded and the entire strength of the circuit passed through his body.

## KIDNAPING PLOT PARTS LABOR MEN

### President Dold of Federation Fears to Attend Meeting and Opponents Get Full Control.

### POLICE GUARD THE HALL.

### Madden Faction Nullifies Election and Result Is Promise of Two Rival Central Bodies.

Two rival central labor bodies, both claiming the title of the Chicago Federation of Labor, are the net results of a day of disturbances in Chicago unionism, which included an alleged plot to kidnap President Charles Dold and a remarkable meeting in Bricklayers' hall, over which "Skinny" Madden, Dold's opponent, reigned supreme.

According to the Dold men, the Madden faction had laid plans to capture their leader at the door of Bricklayers' hall and prevent his attendance at the meeting. This Dold avoided by remaining away from the hall.

In the president's absence the Madden crowd had things all their own way. Nearly 150 strong, they filled the hall, frightening their enemies away, and, ignoring rules or order, conducted the affairs of the big central labor body to their own satisfaction. In substance the Madden faction performed one act. Amid an uproar they nullified the "Dold" election held the preceding Sunday. To emphasize the legality of the action, Joseph F. O'Neil, who served as chairman, pounded loudly on the table with a beer glass, which he used as a gavel, and declared the vote to be unanimous. The Maddenites then adjourned.

**President Dold Afraid to Appear.**

Dold, meanwhile, within a half dozen blocks of the scene, was holding a conference with some of his friends. They decided that in view of the warlike temper of the Madden followers and the kidnapers who were believed to be in waiting for the federation president it would be safer to remain away and not interfere. They adjourned to a downtown hotel, where they drew up a statement announcing their intention to reorganize the federation of labor.

Half of Dold's friends were unaware of his safety during this time and spent the afternoon searching for him, in the belief that he had met the same fate as Michael Donnelly at the hands of Madden "sluggers." Later, they heard of the kidnaping story and scurried around the northwest side in cabs until dark trying to discover trace of a mysterious constable armed with warrants for Dold's arrest.

**Gets a Mysterious Warning.**

President Dold himself knew little about the constable who figured in the kidnaping story. He said he received warning just before he started for the meeting at Bricklayers' hall that the "officer" was waiting there for him.

"Don't come," Dold says his friends told him over the telephone, "or you'll be arrested."

Friends of Dold at night started out to run down the mysterious constable, and said they would have the facts in the case today. It was a plot of Madden's, they declare, to spirit the president away from the meeting place should he put in an appearance there.

Madden, when told of Dold's explanation for his absence from Bricklayers' hall and the kidnaping story, laughed and said that his rival had a "yellow streak."

Madden did not have occasion to display "yellow" in the meeting, if he, too, possessed it, for two-thirds of the delegates present were his followers. The meeting was just eight minutes long, and Madden legislation went through with a whoop.

**Policemen Guard the Hall.**

An hour before 2 o'clock, the time set for the opening of the meeting, Madden delegates were on hand. They were marshaled by "Skinny," Frank Thoman, business agent of the Architectural Iron Workers' union, and John C. Christensen, Madden's assistant in the Junior Steamfitters' union.

Outside the hall policemen were plentifully scattered about to curb incipient riots. Along the stairways "plain clothes" men also were posted to guard against trouble. There was then no danger of a clash for the Madden party found no rivals to block their progress until they reached the entrance to the meeting hall on the third floor. Here they encountered Sergeant at Arms Henry Ritmann and James Britton, selected by the Dold faction to guard the doorways.

Ritmann at first refused admission to the Madden delegates unless they showed both their delegate and working cards.

There were about 150 of the Madden men in a double column extending down the stairway and when "Skinny" announced his intention of entering the hall despite Ritmann's protest the handful of Dold followers within decided not to oppose his purpose. The Maddenites then swarmed into the hall with a whoop, shouting as they entered:

"Madden's got out admission tickets."

**Madden Takes Control at the Start.**

Before the meeting opened fifty or more Dold delegates arrived, but the majority of them remained outside the hall and waited for "things to be pulled off."

Madden kept a close eye on the clock on the wall of the meeting hall, and when the hands pointed to two minutes after 2 o'clock and President Dold still was absent he ordered Joseph F. O'Neil to take the chair. The Madden followers cheered lustily at this first coup d'etat of their leader.

Seizing a beer mug O'Neil proceeded to rap for order, and the meeting began. Behind the chair stood Madden issuing orders like a general and cautioning O'Neil not to spare the gavel.

Con O'Neil, the reading clerk, had finished reading half the minutes of the previous meeting when Delegate Phil Hogan of the electrical workers interrupted.

"Mr. Chairman," said Hogan, "I move that we suspend the regular order of business."

**Motion Is Railroaded Through.**

The scattering Dold delegates entered a feeble protest, but O'Neil pounded the beer mug on the table and declared special business in order.

"Now," said Hogan, "I move that we declare the election of last Sunday null and void."

The Dold men protested a second time, and their voices were drowned again by the rappings of the stanch beer mug in the hands of Chairman O'Neil.

During this procedure the Madden men kept close watch out of the windows to see

(Continued on page 5, column 2.)

## PAYS HIS I. O. U. TO DEATH.

### Philadelphian Commits Suicide in Accordance with Agreement.

### TOOK THREE DAYS OF GRACE.

### Then Goes to Place Where Friend Killed Self and Swallows Poison.

Philadelphia, Pa., Aug. 20.—[Special.]—Shrinking for three days through love of his 6 year old daughter from the fulfillment of a suicide agreement, William Webster Hoopes, member of a branch of the prominent Philadelphia family of that name, finally summoned up nerve and killed himself in Fairmount park some time last night.

His death contract had been made with Joseph A. Thompson, a brother of millionaire William R. Thompson of Sparkhill, N. Y., and a relative of the Pittsburg Thaws, who took his life on Thursday.

Both men drank cyanide of potassium and Hoope's body was found in the same clump of bushes as that in which Thompson's corpse was discovered.

**Friends in Life, Agree on Death.**

The existence of the death agreement was revealed by letters and memoranda found in Hoopes' pocket, and also is vouched for by the dead man's only brother, F. F. Hoopes of Fernwood.

Thompson and Hoopes had been close friends for twenty-five years. Their death contract is made the more tragic by the fact that Aug. 17, the day agreed upon for death, was the first anniversary of the death of Hoopes' wife.

Both men's lives had been failures.

Thompson left one wife and family in Pittsburg twenty-five years ago. He married another woman in Philadelphia. Fear of discovery and constant poverty left him little relish for existence.

In Hoopes' case a disagreement on religion made his married life unhappy. His wife practically killed herself because of it, and after that Hoopes steadily went downward.

**Dies Where Friend Killed Himself.**

The two derelicts decided upon cyanide of potassium as the best means of ending their lives, and picked out a place in the park where they were to meet Thursday night. Thompson got the poison a day in advance and gave a portion to Hoopes. Instead of keeping his appointment Hoopes spent the night with his daughter. Some time last night he found his way to the place, where Thompson had carried out the agreement and made good his word.

A park guard stumbled over the body this morning. In one hand a letter was clasped. It read:

I am going to my grave, where I should have been on the 17th. O, how I wish I had gone then. Still I put it off till the last minute, but now it must be done. I hope my brother will see that I am cremated. If he does not then I give my body, for a consideration for the use of my children, to the Jefferson hospital. WEBSTER HOOPES.

P. S.—There will be no use of opening me as I died of cyanide of potassium. And may God have mercy on my soul. Amen. God forgive me. Amen."

**Wail of a Human Derelict.**

When the pockets were searched other letters and fragments of a diary were found.

"My name is Webster Hoopes," he had written on one piece of paper. "I have no money, no work, and the boy and I are starving, so I have decided to die. Then my boy and girl will be taken care of. Good-by, dear little girl and boy. "WEBSTER."

Two other memoranda dated Aug. 7 and 8 showed that suicide had been talked over between him and Thompson for some time. On the note of Aug. 7 was:

"Thompson says its no use. When we are out of the way the children will have a chance. Failure makes its mark on all around. We will lift the curse from loved ones."

On the back of the note was written:

"Down and out. Looked for job. No hope. No hope. Shall end it either this week or next. Not a helping hand given to me. I wish I could die. I must die. Well, I am satisfied I have nothing to live for, as I can't get work. O, my dear little girl Muriel. O, how I love her."

**"Life Is the Only Hell."**

There was also found in a pocket a newspaper clipping headed:

"Pessimistic view of life by clergymen who think it has little joy."

The clipping was crumpled and finger smeared. Here are a few of its sentiments:

"To question, is life worth living? The overwhelming majority of men, if they were sincere, would be obliged to answer NO. They would be forced to reply that to them life was a burden, the gift, not of love, but of hate."

"End it all," ran another of the notes. "We will end it all. 'Better die,' says Thompson, and I say so, too. Only a few more days now. Sherman said war is hell. I say life is hell. There is no other hell."

One note, evidently written since Thompson's death, said: "I let him go alone. I could not leave Muriel. I love her so, but I must go. I have failed in everything. I won't fail in this."

## THREW TWO GIRLS OVERBOARD; THE TWO MEN ARE DROWNED.

### Boat Rocker's Best Foolish Record Beaten by Fatal Prank of a Pair of Jokers at Geneseo, Ill.

Geneseo, Ill., Aug. 20.—[Special.]—Herman Melin of Moline and Ben Brooks of Osco, camping at Rock river, were drowned this morning. In company with two young women they went out rowing. Thinking the water shallow they threw the young girls overboard. Scrambling back, the girls threatened to throw the young men out. The young men jumped into water fifteen feet deep and were drowned.

**Father, Daughter, and Son Drown.**

Jefferson, Wis., Aug. 20.—[Special.]—With a despairing cry, "I can do no more," Frank Hall was drowned with his oldest daughter this afternoon while trying to save the girl, aged 14 years, who had gone beyond her depth when bathing. Hearing his father's cry his oldest son, aged 12 years, went to his father's assistance, and was also drowned.

The family, consisting of father, mother, and nine children, the oldest of whom was 14 years, went fishing on Crawfish river, two miles west of here.

When the oldest child was seen to be in distress her father plunged in to save her, but his strength did not last till he could bring the girl to shore. The oldest child left is 2 years old.

## CURZON GIVES UP THRONE OF INDIA.

### Viceroy, Worsted in Dispute with Lord Kitchener Over Army Control, Resigns His Post.

### EARL OF MINTO SUCCEEDS.

### Premier Balfour Refuses to Support Position Taken by the Civil Ruler and Stands by Commander in Chief.

[BY CABLE TO THE CHICAGO TRIBUNE.]

LONDON, Aug. 21, 2 a. m.—Lord Curzon has resigned as viceroy of India, and the earl of Minto, recently governor general of Canada, has been appointed his successor.

The resignation of Lord Curzon, which has been expected for some time because of his unfortunate controversy with Lord Kitchener over the new plans for the army administration of India, was announced officially at the India office last evening.

**Curzon's Appointment Rejected.**

The differences between the viceroy and the commander in chief of the Indian army reached a crisis when the cabinet refused to appoint Maj. Gen. Sir Edmund Barrow, on Lord Curzon's recommendation, military supply member of the council.

Replying on Aug. 2 to the refusal of Mr. Brodrick, secretary of state for India, to make this appointment, Lord Curzon requested that the government reconsider its decision, "in order to enable me to accept the responsibility which I infer his majesty's government still desire me to assume."

Mr. Brodrick again refused to comply with the request for the appointment of Maj. Gen. Barrow, and Lord Curzon replied as follows:

"It is apparent that his majesty's government deny me that confidence which alone can enable me to serve them, and attach a fundamentally different interpretation from myself to the modifications, upon the acceptance of which alone I consented to remain in office. The situation, therefore, remains where it was when I resigned in June. If the government are unable to accept my views I request the premier to place my resignation in the hands of his majesty."

**Balfour Urges Him to Stay.**

To this Mr. Brodrick replied that there was a request from Mr. Balfour that Lord Curzon reconsider his determination. In a final dispatch, however, dated Aug. 12, Lord Curzon says:

"The main question is not the choice of individual, but one of the principles underlying a future change in our administration. I am reluctantly driven to the conclusion that the policy of his majesty's government is based on principles that I could not conscientiously carry into execution. In the interests of the new organization it is desirable that I should be relieved of my duties with as little delay as possible."

To this Mr. Balfour himself replied that he had "with the most profound regret submitted Lord Curzon's resignation to the king."

Supplementary dispatches, after the receipt of the resignation, show, firstly, that Lord Curzon and Lord Kitchener were unable to agree over the details of the reorganization; and secondly, that Lord Curzon at the time he left England expressed his entire disagreement with the plan.

"But," says he, "I loyally commenced the undertaking and only resigned when I realized that conflicts were certain to arise between the commander in chief and the rest of the government of India."

His concluding sentence reads:

"I reflect with sorrow how little justification there has been for the claim you make of having rendered me your constant support."

**Triumph for Lord Kitchener.**

Viceroy Curzon's resignation is really Gen. Lord Kitchener's triumph, for it was between these two strong men that the quarrel has really been. When the friction started the home government, recognizing that there were rights on both sides, arranged schemes for dealing with the Indian army which were a compromise, but neither Kitchener nor Curzon is a man to be satisfied by a compromise. One or the other had to win outright. Kitchener proved to be the victor.

The battle thus terminating raged around the administrative relationship of the viceroy and commander in chief and military member of the viceroy's advisory council, which in the Indian government corresponds roughly with the British cabinet or ministry.

When Lord Kitchener had taken over the job of commander in chief of the Indian army one of the first things he ran foul of was the military member of the council, not as an individual but as an institution. The commander in chief, of course, is subordinate to the viceroy and must get his consent to various matters, especially in all matters concerned with the expenditure of money.

**Kitchener Chafes Under Control.**

Lord Kitchener's first work on reaching India was a thorough reorganization of the army in accordance with his own ideas. He soon chafed under the control of the council. As an example, the following instances will suffice:

On Feb. 2, 1904, he asked for a reserve of 1,000 rounds of ammunition per arm of small arms. It was not until Dec. 22 that his demand was settled. It then was cut down to 750 rounds.

Apart from the actual instances such as this, it might only have been expected that a man of Kitchener's type could not long brook a system under which the commander in chief received instructions through an officer of inferior rank, as the military adviser must be, who also is entitled to criticise all the commander in chief's proposals from a military standpoint.

Lord Kitchener soon made this plain. The system must be altered or he would resign. The home government then appointed a committee to consider the question of the administration of the Indian army. The result of this was a compromise, which, while recognizing Lord Curzon's undoubtedly justifiable plea that he should not be left without expert advice on matters involving heavy outlay, as a matter of fact gave Lord Kitchener a practical victory. Lord Curzon then in June of this year offered his resignation, but the intervention of Premier Balfour resulted in the viceroy accepting the compromise.

**Quarrel Is Renewed.**

The friction was renewed on the question of replacing the military member of the council by an official who was to be called the military supply member. Gen. Elles, the last military member of the council, at the

end of his career resigned. His office was abolished for the one just mentioned. Viceroy Curzon, although objecting, accepted the newly instituted office, and strongly recommended for the first holder of the place a certain Gen. Barrow.

The appointment, of course, rests exclusively with the secretary of state for India. Gen. Barrow, when he was recommended by cable by the viceroy, was on his way to England on leave of absence. After he had been interviewed by the home authorities they rejected the viceroy's request for his appointment. Lord Curzon persisted, and on Aug. 5 intimated that if his recommendation be not accepted he would resign.

Premier Balfour intervened, pointing out to Lord Curzon the duty of advising the crown as to the choice of members of the council rested solely with the secretary of state, saying:

"No greater violation of the constitution can well be imagined than that this duty should degenerate into a merely formal submission to his majesty of the views and recommendations of the viceroy."

Premier Balfour then proceeded to point out the fact that as Gen. Barrow had no great liking for the new system which he would have to administer, his appointment would not tend to its smooth working. This was on Aug. 8, but after a further exchange of telegrams, Viceroy Curzon resigned in the words quoted earlier in this dispatch, at the same time acknowledging the government's rightness in regard to the constitutional point, and requesting the publication of the correspondence in order to explain the circumstances leading to his resignation.

### Newspapers Praise Curzon.

The announcement of Viceroy Curzon's resignation puts every other topic in the background in the morning papers. It is received on all hands with expressions of sincerest regret. Glowing eulogies are passed upon his viceroyalty. The Times describes him as "the greatest viceroy of our times."

At the same time the press generally supports the action of the home government, though the tone of some of Mr. Brodrick's dispatches to the viceroy, notably in connection with the Tibet expedition, receive censure. A certain lack of clearness and decision in the home government's replies to Lord Curzon when the latter attempted to work vital changes in the scheme of army reorganization which the government determined to abide by, are also blamed.

It is conceded that the earl of Minto takes the reins at a difficult stage, but he is credited with ability equal to that of any man in England to quickly grasp and master difficult administrative work.

### Marries Miss Leiter of Chicago.

Lord Curzon's career as a member of the British cabinet and viceroy of India has been followed closely in the United States because of his marriage to Miss Mary Leiter, daughter of the late L. Z. Leiter of Chicago. She became Mrs. Curzon when her husband was only a member of the British house of commons, his only fame resting upon his scholarship and his authorship of standard works of travel and diplomatic papers. Afterwards the American girl sat with her husband almost upon a throne while for seven years he ruled the destinies of an empire of 300,000,000 souls.

Lord Curzon was born in Kedleston parsonage, Derbyshire, his father being the Rev. Lord Scarsdale. George Nathaniel Curzon, who is the eldest son, is one of the numerous old Etonians of whom the college is so justly proud. Balliol, Oxford, succeeded Eton, and there the young collegian highly distinguished himself, becoming a fellow of All Souls at the early age of 23. His university career was followed by a course of foreign travel.

### In Parliament at 27 Years.

At 27 years of age Lord Curzon entered parliament, winning his first seat, that of the Southport division of Lancashire, from his political opponents, and holding it for twelve years. Upon his resignation the opposition side again acquired it. In the house he soon made his mark, and was rapidly advanced from post to post. He served as assistant private secretary to Lord Salisbury, undersecretary of state for India, and undersecretary of foreign affairs. He is a privy councilor, and holds the gold medal of the Royal Geographical society.

In 1898 the appointment of the Hon. George Curzon—as he then was—to the viceregal throne of India took the majority of people by surprise, for although the young politician had won, as it were, a crown of renown for his able statesmanship, the post was one of such great and important responsibility that many expected to see an older man appointed. In all the viceregal records only one man younger in years had filled a British position which may justly be styled as only second to that of King Edward himself, and that was Lord Dalhousie, who went out to Calcutta to assume the power at the age of 36. The present viceroy was 39 when appointed, his elevation to the peerage following closely.

### Rules 300,000,000 of People.

As viceroy of India, Lord Curzon ruled 300,000,000 people, amid splendor of surroundings unequaled by those which encompass any other minister of the British crown, and such as are only faintly understood by the inhabitants of this country. Without question the viceregal court in India is far more brilliant in its ceremonial functions than is the court of St. James. This is principally due to the necessity of conformity to native ideas, oriental splendor being the inveterate rule in all viceregal ceremonies.

Those interested in viceregal life, its pomp and state, can gain a thorough insight by the perusal of the Marchioness of Dufferin's work, "Our Viceregal Life in India." And this brings to one's mind a work which Lady Curzon most ably carried on, of which the Marchioness of Dufferin was the originator, namely, the bringing of medical aid to the native women. Lady Dufferin placed this scheme on a firm foundation ere she left the country, and her late majesty Queen Victoria never lost an opportunity of soliciting the active continuance of the work by each successive viceroine. Lady Curzon threw herself heart and soul into the movement, making it indeed additionally beneficial by the training of Indian women for practice in one particular branch.

### Takes Wife, Ill, to England.

Lord Curzon's five year term as viceroy of India expired in 1904, and he was pressed to remain for another two years' service. Lady Curzon's health, however, demanded a change of scene and air, and they returned to England.

Before leaving India, however, Viceroy Curzon issued a decree which, while arbitrary in its character, was calculated to prove of inestimable benefit to England's great Asiatic dependency. Prolonged and costly experience had demonstrated the fact that the system of competitive examination in India has crowded the native branches of the civil service there with the worst possible element of the original, that is to say, with overeducated Asiatics, who, excelling in a parrotlike memory, are distinguished by an absolute incapacity to accept responsibility, abject cowardice, and the absence of all the qualifications that are indispensable to administrative success for the ruler-ship and for the direction of men.

In fact, the civil service examination system had been to such an extent the bane of India that Lord Curzon by one stroke of the pen abolished it, and henceforth the Indian government in choosing its officials, not only native but also English, will be guided no longer by the results of a competitive examination, but by the suitability of the candidate, as shown by the nature of his antecedents and by his behavior on probation.

### Becomes Involved with Kitchener.

On his return to England Lord Curzon received the appointment of warden of the Cinque ports. It was while residing at Dover castle that Lady Curzon was taken seriously ill. For weeks her life was despaired of, but the care of the best specialists and nurses London could afford saved her life.

Some months after her recovery Lord and Lady Curzon returned to India to resume the viceroyal honors. It was during his second term of office that Lord Curzon became involved in the controversy with Lord Kitchener, commander in chief of the Indian army, that led to his resignation.

# YERKES MAY GET CHICAGO RAILWAYS

## City Ownership Must Sidestep if Bondholders' Interests Are Threatened.

## TO FORECLOSE MORTGAGE.

## Owners of Paper Believe It Is Worth 200—Will Insist on Receiving That Price.

[FOREIGN CORRESPONDENCE OF THE TRIBUNE.]

LONDON, Aug. 13.—Through Charles T. Yerkes comes a statement that amounts to a threat, that not only the municipal ownership of the street railways of Chicago, but the final settlement of the internal troubles of the Union Traction system depends entirely on what the bondholders of that system may or may not do.

The statement is that if Chicago is going to buy the Union Traction company lines it must deal with the bondholders and not the shareholders. The opinion is expressed that whatever happens to the municipal ownership plans of Mayor Dunne, ultimately the bondholders will foreclose on their mortgages and take the properties into their own hands. In other words, that the stocks of the Union Traction and its underlying companies as well may have to be wiped out.

Mr. Yerkes is himself the owner of $6,750,000 of bonds of the consolidated companies, which are guaranteed by the Union Traction company, and he naturally has a large personal interest in the matter. When the correspondent of THE TRIBUNE called on him for an interview, Mr. Yerkes said he was suffering from a severe attack of gout, as a result, perhaps, of his recent illness, and was not feeling in physical shape to enter into a thorough discussion of the Chicago situation.

He referred the correspondent to a close business associate and assured him that whatever he might say could be printed as coming from Mr. Yerkes himself, as their views of the Chicago situation practically were identical.

### Believe Bonds Worth 200 Per Cent.

This gentleman, when seen by the correspondent, gave the following as his and Mr. Yerkes' ideas concerning the Chicago situation:

"It now is quite evident the whole matter will be thrown into the courts. Upon what legal grounds this will be done makes but little difference. The bondholders are firm in their conviction the properties will earn 5 per cent on the par value of the bonds and that in reality the bonds are worth 200—a price which will be insisted upon.

"Under the laws of Illinois the city of Chicago has every power to condemn the railways, eradicate the value of the shares, and take charge of the management. There is no law in existence, however, which can compel the holders of the mortgage bonds of these roads to accept less than their real value.

"Should the city of Chicago endeavor to take the roads without settling with the bondholders the usual receivership proceedings would follow and the courts have always upheld the rights of mortgage bondholders.

### City May Never Own Railways.

"Personally I do not believe the city ever will own the street railways. The odds are too great against such a result. It is more than likely, however, the bondholders eventually will come into full possession of the properties to protect their rights.

"In the event of the bondholders assuming the management of the properties it may be stated that Mr. Yerkes will not again assume their control. His great interests in London demand his presence here, so he can give them personal attention.

"The report of Mr. Dunne's simple is not of much importance as affecting the situation. It can relate only to the physical properties. The financial side is the one which is paramount, and will remain so until a satisfactory settlement with the bondholders is had. Mayor Dunne no doubt found the Dalrymple report hardly fitted into his scheme to secure the speedy ownership of the street railways by the city."

The par value of the bonds of the companies forming the Union Traction system amounts to $32,440,000, divided as follows:

| | |
|---|---|
| West Chicago street railway company | $17,899,000 |
| North Chicago street railway company | 7,800,000 |
| Consolidated Traction company | 6,750,000 |

### Chicago Bonds for London Scheme.

It is these last named bonds which are held by Mr. Yerkes. He took them in exchange for the stock he had in the Consolidated company when the Union Traction trade was made. As it is understood they have been used as collateral in financing his London undertaking, it is nothing more than natural he should feel a lively interest in their future.

Up to date the Union Traction company has paid the interest on all bonds, and so prevented any foreclosure proceedings. In case of a sale of the properties, however, the bonds would, of course, have to be taken care of first. That would mean the stocks would have to be sacrificed to take care of the bonds.

It has been told privately in traction circles for some time that Mr. Yerkes was threatening foreclosure proceedings on the first opportunity, but the statement quoted above is the first public notice of it.

All Mr. Yerkes has to say applied only to the Union Traction and its underlying companies. The Chicago City company has no bonds outstanding, and can make what terms it pleases with the city without consulting anybody but its stockholders.

# "RACE WAR" OF CHILDREN EXPLODES MURDER MYSTERY

## Mrs. Don Sang, Believed Killed After Eloping from Chinese Husband, Is Found Living in Seminary Avenue.

A children's "race war" in Seminary avenue, just north of Fullerton, revealed yesterday that Mrs. Don Sang, who eloped with her husband's cook three years ago, was not butchered by highbinders in Mexico, as reported, but is living with her six children in the basement flat at 415 Seminary avenue.

The objection of Mrs. Don Sang's Chinese children to the presence of negro children on the third floor of the same building led to the "race war."

The colored family on the third floor consists of Mrs. Wilson, her daughter, Mrs. Rivley, and the daughter's two children, George and Horace, aged 5 and 7, respectively. Yesterday morning the two boys disappeared, and their grandmother appealed to the police, saying she thought other children of the neighborhood had driven them away. She recounted that a Chinese boy living in the same house and a white boy living across the street had threatened her grandchildren with a knife a few days previously.

The negro boys were found in the evening three miles from home. They said they "had gone for a walk."

Mrs. Don Sang admitted her identity, and said neither highbinders nor any one else had taken vengeance on her for the elopement.

# BOY LOSES LIFE IN THE LAKE.

## Walter Peterson, 15 Years Old, Seized with Cramps While Swimming Off Galt Avenue.

While bathing with his two brothers, Walter Peterson, 15 years old, 765 North Mozart street, drowned in the lake at the foot of Galt avenue yesterday. He was seized with cramps while he was 200 feet from the shore. His brother dived repeatedly for the body, which finally was recovered by Police Sergeant Patrick Sheehan.

### Police Prevent a Suicide.

Six hours after Olaf Lanquist, 48 years old, 2023 Shields avenue, opened the arteries in his wrists and lay down in the weeds at Stewart avenue and Thirty-third street yesterday, the police found him. He was taken to the Provident hospital, where he was revived and asked how he had been injured. Then he said he had tried to end his life because he worried.

# Pope Declares She Is Not Legally Married.

PRINCESS ROSPIGLIOSI.

Cardinal Gibbons announced from Baltimore yesterday that the marriage of Mrs. Marie Jennings Reid Parkhurst of Washington, D. C., to Prince Rospigliosi has definitely been refused recognition by the pope. The princess was the divorced wife of Frederick H. Parkhurst of Bangor, Me., when she married the prince in 1901. Three years ago the princess was refused the services of a Catholic nurse in Rome on the grounds that her marriage to Prince Rospigliosi was nonexistent.

# BOUGUEREAU, ARTIST, DIES

## END HASTENED BY SHOCK OF BURGLARY IN HOUSE.

## Octogenarian Painter, President of Society of Artists, Succumbs at La Rochelle, Where He Was Taken a Few Months Ago Suffering from Heart Disease—Is Conscious to End, at Which He Is Attended by American Wife and Family.

[BY CABLE TO THE CHICAGO TRIBUNE.]

PARIS, Aug. 20.—Adolphe William Bouguereau, the noted painter, died today. He was 80 years old, a member of the institute, and president of the Society of French Artists. His wife was an American woman, Elizabeth J. Gardner.

A burglary at his residence recently caused such a shock to his nervous system that he began to decline, and fell away rapidly.

He had been afflicted with heart disease for years, and this affair aggravated the malady.

At the end of July the painter went to La Rochelle, his birthplace, and had been bedridden since. Despite his age and illness, M. Bouguereau retained consciousness until the end. During Saturday night he called for a notary and made final dispositions of his estate.

He died at midnight, surrounded by his family. The burial will be at Montparnasse cemetery, Paris, next Wednesday.

# NOTABLE MISSIONARY IS DEAD.

## Dr. J. P. Cochran, Persia's First Civilized Physician Among 500,000 Inhabitants, Succumbs in Uramia.

Buffalo, N. Y., Aug. 20.—It was announced here today that the Westminster church's missionary physician, the Rev. Joseph Plumb Cochran, had died of typhoid fever in Uramia, Persia.

He built the first hospital in Persia and was at one time the only civilized physician in a community of 500,000 persons.

In 1880, when Uramia was threatened by Kurdish invasion, he arranged an armistice with the chiefs and saved Uramia. In recognition of that service the shah conferred upon him the decoration of the order of the lion and the sun, bestowed but twice on any one other than a Mohammedan.

About a year ago a fanatic threatened Dr. Cochran's life and murdered his colleague, the Rev. Benjamin Labaroe. President Roosevelt last October sent a special envoy to demand punishment and the Persian government paid $50,000 indemnity.

# OLDEST LEGISLATOR IS DEAD.

## David Wark, Life Member of Canadian Senate, Dies at Home in New Brunswick, Aged 101.

Fredericton, N. B., Aug. 20.—David Wark, the oldest known legislator in the world, is dead at his home in this city. Mr. Wark was a member of the Canadian senate at Ottawa, a life office. He was 101 years and 6 months old.

He was born in Londonderry, Ireland, of Scotch parentage, Feb. 19, 1804, and came to New Brunswick when 24 years of age.

His legislative career began in 1841, when he was elected to the New Brunswick legislature, and from that time until his death he had been connected with a parliamentary body.

In 1867, at the time of the confederation of the Canadian provinces, Mr. Wark was appointed to the senate of Canada. In politics he was a liberal. He is survived by a daughter.

### OBITUARY.

ROYAL BARNHART, who died on Saturday at the residence of his brother, A. M. Barnhart, 4456 Drexel boulevard, will be buried today at Marshalltown, Ia. Mr. Barnhart was 72 years old, and had been a resident of the Iowa city for many years. He had been in ill health for some time, and came to Chicago for treatment. A wife, three brothers, and three sisters survive him. Two of the brothers, A. M. and A. E. Barnhart, are members of the firm of Barnhart Bros. & Spindler.

HEBER C. ROBINSON, 65 years old, one of the best known residents of Camden, N. J., died of heart disease. At the outbreak of the civil war Mr. Robinson was a member of the staff of President Lincoln's private telegraph operators, and at the second battle of Bull Run he sent the first telegraph message from a balloon. For many years he was manager of the Western Union Telegraph company in Philadelphia.

THE REV. C. O. LINDELL, who until two years ago occupied the pulpit of the Englewood Swedish Evangelical Lutheran church, died on Wednesday at Vasa, Minn. Death is believed to have been caused by heart disease. The Rev. Mr. Lindell was 58 years old and came to Chicago from Sweden when a boy. Funeral services will be held at the Englewood church Wednesday afternoon.

DANIEL KAN, the oldest citizen of western Maryland, aged 101 years, is dead at Cumberland, Md.


### We Make Credits.

We will make your credit for a Diamond or Watch. It's easy. Loftis Bros., 2d Fl., 92 State.


# NORWAY TO ASK DISUNION

## STORTHING WILL FOLLOW PROGRAM SWEDEN INSISTS ON.

## Riksdag Will Be Formally Requested to Consent to a Dissolution of the Bonds Which Join the Two Kingdoms Together—Should the Proposal Be Rejected It Is Believed Arbitration of Disputed Points Will Be Suggested.

CHRISTIANIA, Aug. 21, 3 a. m.—The storthing will assemble today, and the Norwegian government within a day or two will submit a proposal relating to the dissolution of the union of Norway and Sweden.

It is understood that the storthing will request the riksdag to secure a dissolution of the union by a formal resolution and repeal of the treaty, and immediately will authorize the government to negotiate with the riksdag concerning Swedish conditions.

There is an apparent strong feeling against the acceptance in toto of Sweden's terms and especially against the destruction of any fortress. Should Sweden not recede it is considered probable that Norway will propose arbitration of the disputed points.


# APPLETON'S
## BOOKLOVERS MAGAZINE

*For* SEPTEMBER *contains*

| | |
|---|---|
| OUR FOREIGN TRADE AND THE PANAMA CANAL | Harold Bolce |
| CURRENT REFLECTIONS | Edward S. Martin |
| THE RECKONING (A Serial) | Robert W. Chambers |
| ABOUT OUR MILLIONS OF IMMIGRANTS | Mary H. Pelxotto |
| ON THE KANSAS OIL COMEDY | G. W. Ogden |

*Colored Illustrations, 7 Short Stories as well as Poems and Other Articles.*

*Price 25 cents a copy; $3.00 a year.*

D. Appleton & Company, Publishers, New York

The Right Road to Portland

¶ Choice of routes, going or returning, via Yellowstone Park, Canadian Rockies, Lake McDonald or Colorado.

LOW RATES EVERY DAY

¶ For full information apply to City Ticket Office, 115 Adams Street, Chicago.

Ask for "Hints on Travel."



AMUSEMENTS.

POWERS' LAST 2 WEEKS

MRS. TEMPLE'S TELEGRAM

"A play worthy of Powers' Theatre, Chicago's foremost playhouse devoted to the drama."—Chicago Tribune.

Mats. Wed. and Sat. Prices 25c to $1.00. Eve's (including Sunds.) at 8:20. Prices 25c to $1.50

SOUTH SIDE BALL PARK, 39th-st. and Wentworth-av.

BASEBALL TODAY.

WHITE SOX vs. NEW YORK

GAME CALLED AT 3:30 P. M.

10 | NEW ALHAMBRA. | Mats. Sun. Tues. Thur. Sat.
15 | —A THOROUGHBRED TRAMP—
20 | Bargain Mat. 10c & 20c. All Seats Reserved. Next—"Big Hearted Jim."
30
50



AMUSEMENTS.

COLISEUM ALWAYS COOL AND GARDEN DELIGHTFUL

LAST TWO WEEKS

ELLERY BAND FERULLO Director.

TO-NIGHT: Special Grand Program. Admission, 25 Cents. No Higher. Catering by Edelweiss Garden Management.

CASINO GARDEN

ALBERT WASSHAUSEN, Premier Cornet Soloist, will play, and ANNA G. ISLER WOODWARD, Dramatic Soprano, will sing, tonight with BROOKE'S GREAT BAND

ACADEMY—Every Night—Mats. Sun., Wed., Sat., 25c. THE CONFESSIONS OF A WIFE. Next—CHILD SLAVES OF NEW YORK.

ADVERTISE IN THE TRIBUNE.


# PLOT TO KILL A KING'S MOTHER.

## Queen Margherita of Italy Narrowly Escapes Death in the Alps.

## HER AUTO IS OVERTURNED

## Unknown Men Erect Barricade of Stones in Narrow Mountain Road.

[BY CABLE TO THE CHICAGO TRIBUNE.]

[Copyright, 1905, By the New York Herald.]

TURIN, Aug. 20.—An attempt was made today to assassinate Queen Margherita, mother of King Victor Emmanuel, who is making a tour of the Alps in her automobile. The news was contained in a telegram received today from Aosta at the royal palace of Racconigik, near here.

Queen Margherita was ascending the little St. Bernard in an automobile, accompanied by the Marquise Di Villamarina, another lady of her court, and two gentlemen, when the machine suddenly struck against a stone barricade that had been erected in the middle of the road and was overturned.

Fortunately no one was injured, but all were greatly alarmed.

The barricade had been placed at a dangerous turning point, where it was impossible to see the road more than a few feet in advance.

The police, in another automobile, were following the royal party, and at once made an investigation, resulting in the discovery that the barricade without doubt had been placed there to bring about a fatal accident to the queen. Two arrests have been made on suspicion.

# BOY INJURED FATALLY BY A CARRIAGE IN CHURCH PARADE.

## Celebration of Assumption of the Virgin Mary Attended by Two Fires and a Brace of Accidents.

Two fires were caused last night by Chinese lanterns igniting decorations used at Clark and Twenty-second streets in the celebration of the assumption of the Virgin Mary. The fire department in making a run to one of the fires struck and injured one man. A boy was injured fatally by a carriage in a parade which was a part of the day celebration.

The first fire was in the saloon of D. Catinella, 2044 Archer avenue. The blaze spread rapidly and there was a panic among the hundreds of people gathered in front of the place. The engines put out the fire before much damage was done.

When hook and ladder company No. 4 made a run to a fire which began in the decorations of the residence of J. Tucas, 244 Twenty-first street, thousands of Italians blocked the way. Chemical engine No. 4 struck William Fish, 314 Twenty-second street, a claim clerk in the offices of the Panhandle railroad, and dislocated his left arm.

A carriage parade passing Alexander street and Princeton avenue struck and fatally injured Samuel Pusatero, 10 years old, 80 Twenty-second place.

### Peter A. Downey's Son Arrested.

Harold A. Downey, 6450 Wentworth avenue, a son of Peter A. Downey, assistant superintendent of county schools, was arrested last night on a charge of disorderly conduct. Downey, who is an engineer for the Rock Island railroad, quarreled with Michael McDonough, another employé.


# To Denver Colorado Springs and Pueblo

$20 Round-trip tickets on sale August 30 to September 4.

Round-trip tickets on sale daily until September 30. $30

These are first-class tickets, good on the Burlington's best trains, including famous Number One, the electric-lighted one-night-on-the-road flyer.

Burlington Route

Tickets, 211 Clark Street, Chicago. Phone Central 3117. F. E. BELL, City Passenger Agent. 1537



AMUSEMENTS.

White City

63RD ST. AND SOUTH PARK AVE

THE LARGEST, THE SAFEST, THE MOST BEAUTIFUL AMUSEMENT RESORT in America.

SPECIAL FIRE DRILL TONIGHT at 9 P. M. in the Great FIRE SHOW

The world-famous fire horses and expert firemen who won the International Cups and Medals in London and Paris in 1900, later at the St. Louis World's Fair as Hale's Fire-Fighters, will exhibit their complete drill this evening just before the regular 8 o'clock fire show.

THE INTERNATIONAL FIRE CHIEFS' ASSOCIATION will attend in a body to witness the most clever fire drill ever shown in the world.

OTHER SPECIAL FEATURES TODAY.

FREE CIRCUS, actually worth a dollar.

Special Engagement CARL BUNGE'S celebrated band of 50 pieces in outdoor concerts; programs at 2:30, 4:00, 8:15 and 9:45 o'clock.

GATE ADMISSION, 10c. Open from 1 p. m. till midnight

WHITE CITY COLLEGE INN, Table d'Hote Dinner from 5 to 8 p. m., $1.00.

ILLINOIS TO-NIGHT

DIGBY BELL IN The EDUCATION of MR. PIPP THE GIBSON PLAY

By AUGUSTUS THOMAS

BARGAIN MATINEES TUESDAYS. REGULAR MATINEES SATURDAYS. Prices $1.50, $1, 75c, 50c.

McVICKER'S JACOB LITT, Proprietor.

The Safest Theater in the World—40 Exits.

DON'T MISS "G. O. P."

BROADHURST and CURRIE Present NAT. M. WILLS in the Big Operatic Farce, "THE DUKE OF DULUTH."

EVERY NIGHT. MATS. WED. AND SAT.

RAVINIA PARK

Every Afternoon at 3. Every Eve'g at 8:15. LAST WEEK OF EMILIO RIVELA AND HIS IMPERIAL ITALIAN BAND in Popular Classic Concerts.

TONIGHT—"FRENCH NIGHT."

ADMISSION 25c. Reserved Seats 50c.

When weather is unfavorable Concerts will be given in the theater.

Special rates and train service for Chicago patrons on the Chicago & Northwestern R. R.

STUDEBAKER POP. MAT. WED. 25c to $1

FOURTH RECORD BREAKING WEEK.

HENRY W. SAVAGE OFFERS GEORGE ADE'S Great American Comedy Hit. THE COLLEGE WIDOW

CHICAGO OPERA HOUSE.

BARGAIN MATINEE TODAY. 25, 35, 50c

LAND OF NOD

ELEVENTH WEEK OF WONDERFUL SUCCESS.

OLYMPIC

CONTINUOUS VAUDEVILLE.

The Hazardous Globe. Captain Hloom. Clifton, Jenkins & Jasper. Aurie Dagwell. Harris & De Loss. Alexander Maxzone. Chris Lane. The Kinodrome. Le Roy & Clayton. Emma Francis & Arabs. J. C. Nugent & Company. Neff & Miller. Raymond Zell. Burton & Burton. Hy Greenway. Johnson Sisters.

PRICES, 10—15—25—35—50 CENTS.

HAYMARKET

CONTINUOUS VAUDEVILLE.

Figman & Manola. 3—Wilson Trio—3. Marcus & Gartelle. Georgia Charters Lewis. Leonard & Bernard. Wallace & Beach. Babe Lund. The Kinodrome. Mysterious Zoller. Crawford & Gaston. Sheck Brothers. Russell & Sinclair. Royer & French. Pattie Brown. Howard & Britt. Gaston De Moriz.

Prices, 10—15—25—35—50; Mats. 10, 15, 25c.

RIVERVIEW PARK

SHARPSHOOTERS' BELMONT and WESTERN AVE. and ROSCOE BOUL.

TONIGHT. Last Time Next Sunday.

PAIN'S GREAT WAR SPECTACLE, FALL OF PORT ARTHUR

GARRICK ANOTHER HIT

THE REAL OPENING SHOW

THE GEEZER OF GECK

With DAVE LEWIS

ADVERTISE IN THE TRIBUNE.



AMUSEMENTS.

BISMARCK GARDEN

Reached by All North Side Surface Cars or Northwestern "L" to Grace St.

Limited engagement of

CREATORE AND HIS BAND

AUG. 21 to SEPT. 3 INCLUSIVE

Nights and Saturday and Sunday Matinees, 75c and $1. Monday Night "MIGNON" and "CARMEN"

EXCURSIONS.

ST. JOSEPH AND BENTON HARBOR, 50c each way. Only line furnishing Music and Dancing free. Every day at 9:30 a. m., 11:30 noon except Sat. and Sun. Sat., 9:30 a. m., 1 p. m. Sun., 10 a. m. Every night 11:30.

The 12:30 Noon Continuous Round Trip Excursion Only 50c.

Returning about 9 p. m.

Grand Rapids, Holland and Saugatuck Every morning at 9 o'clock, except Sat., 1:30 p. m. $1.25 Grand Rapids, $1 Holland, $1.25 Saugatuck. Every night at 8 o'clock, $1 Grand Rapids, $1.50 Holland.

Only Direct Line to Lake Superior. Every Tuesday and Saturday at 11 a. m.

See Classified Ad. in this paper.

GRAHAM & MORTON LINE, Dock Foot Wabash-av. Phone Central 2100

Sans Souci Park

FUNNIEST OF MUSICAL COMEDIES

IN DAFFY LAND A New One and a Good One

10c—Matinees Tuesdays, Thursdays and Saturdays—10c.

CONTINUED SUCCESS OF BLONDIN "THE AERIAL SPRITE"

Most Sensational of Free Outdoor Acts.

Military Band Concerts, Electric Fountain and Countless Other Attractions.

ADMISSION 10c AT ALL TIMES.

GREAT NORTHERN EVERY NIGHT, 25, 50, 75c

America's Greatest Play . . . ARIZONA

MATS. 25c WED. and SAT.

Next Week—PEGGY FROM PARIS.

LA SALLE MATINEE TOMORROW

A RELIEF AT LAST!

A Show Full of Good Comedy and Better Music

THE YANKEE REGENT

BISMARK GARDEN

CREATORE AND HIS BAND.

EVERY NIGHT. SAT. AND SUN. MATS.

Night 15 25 50c. | COLUMBUS—Commencing Mat. Today. THE RAJAH OF BHONG 50—PEOPLE—50. Mostly Girls. Next—My Wife's Family. | Mats. Sun. Wed. Sat. 15-25c

WHERE TO EAT.

AFTER THE PLAY

The States Restaurant

IS THE PLACE

Auto Entrance, 52 E. Adams-st.

Souvenir Bills of Fare

SPECIAL SELECTIONS BY TOMASSO'S ORCHESTRA

5 E. Cor. State and Adams-sts.

NEW RESTAURANT.

The White

Open 8 a. m. to 8 p. m. Noon luncheon 11 a. m. to 3 p. m. Special Table d'Hote, $1 to 8 p. m. A la Carte Service All Day

92 WASHINGTON STREET.

Get the Habit of DINING at Sans Souci Park

A super's Table d'Hote dinner, with wine, for 50 cents. Also made a la carte—popular prices. Make reservations by 'phone (Hyde Park 670) and obtain free admissions for banquets and theater parties.

GUNTHER'S 212 STATE STREET ....FINE LUNCHEONS

DELICIOUS REFRESHMENTS. FOUR O'CLOCK TEAS AND AFTER THEATER SUPPERS.

ADVERTISE IN THE TRIBUNE.

# RAILWAY AND CITY IN BLOODY RIOT.

## Illinois Central Wrecks Train to Stop Work on New Orleans Belt Line.

## FIGHT LASTS 30 MINUTES.

### Cars Fail as Weapons, Clubs and Revolvers Brought Into Use.

New Orleans, La., Aug. 20.—[Special.]—The Illinois Central deliberately wrecked a freight train of ten cars here today in an effort to stop the city's belt commission from constructing a track that is to parallel the Illinois Central tracks. The train was "kicked" by an engine towards a point where the city's laborers were at work. No one was injured, but a riot followed, in which fighting continued thirty minutes.

Police quelled the riot and arrested seventy men, and tonight guard the scene.

The riot is the outcome of years of litigation between the Illinois Central and the city. The Illinois Central maintained it had exclusive rights to the street, and the city opposed the road's contention.

The road had dumped carloads of gravel over the proposed scene of the city's work. Then the cars were "kicked" and sped at fifteen miles an hour straight down an open switch for the belt road's construction gang.

**Climax of Long Legal Fight.**

A long and bitter struggle, legal and otherwise, has been waged between the various railroads owning property rights and tracks down the commercial front, on the one hand, and the public belt commission on the other. The public belt commission, acting in cooperation with the dock commission, is building a belt to surround the city and to connect the manufacturing district with the wharves. This will interfere with the monopoly of the export business hitherto possessed by the railroads owning terminals. The fight today was expected.

Last night Mayor Behrman and Chief Engineer Reynolds of the belt commission went over the scene of the proposed route of the belt road, which is paralleled on each side by the Illinois Central tracks. The street had been set aside years ago when the Illinois Central was given rights in it. The center of the street recently was given to the belt road.

**Find Timbers Piled on Route.**

The Belt road inspectors found last night that the Illinois Central was piling timbers and dumping gravel over the thirty foot route where the public Belt was to run. A hurried meeting of the Belt road executive committee was called at 8 o'clock. The chief engineer ordered 200 men to report at daylight this morning.

Meantime a meeting of the committee was called to legalize the Sunday "emergency" work, and at 10 o'clock the Belt road forces went to work.

They found over 500 Illinois Central conductors men on the scene, with two or three switch engines and a number of Pinkerton guards. The Belt road forces carried ties and rails from their own tracks near by. The Illinois Central forces immediately moved down boxcars on both sides of the thirty foot strip which the city's forces were working.

**Use Box Car as Weapon.**

The Illinois Central men unloosed the bed rod of a big box car, tied a rope about it, connected with a switch engine, and pulled across the Belt road's proposed route. By this time the excitement was intense. Hurry calls had been sent for the police. Revolvers were drawn, and some stones thrown.

The railroad men endeavored to pull same car over on the same spot, but the Belt forces cut the rope and wrecked the car.

By this time the Illinois Central had rushed cars across every street crossing by which police aid could arrive. The Belt line men were bottled up and surrounded by the Illinois Central forces.

Then a train of seven empty box cars was seen flying down an open switch toward the Belt road construction gang. The cars crashed into a bulkhead beyond the end of the switch and plowed into the gravel that the railroad company had heaped on the right of way. All were jarred from their trucks, but not one upset.

**Cars Remain Upright; Lives Saved.**

Had the last occurred, in the narrow space between the two lines of cars a score of men would have been killed. This last act enraged the crowd, and both forces began to fight. The clash lasted fifteen minutes, and bleeding heads and bruised faces marked nearly all the workmen.

Then the police arrived, climbing over the surrounding cars, and driving back the Illinois Central workmen. Wagon load after wagon load of arrested persons were sent to the police station. Dan S. Schon was among the men arrested. He is the road's special agent, and hails from Chicago. Besides A. S. Ross, engineer; A. A. Albert Jr., clerk; James E. Lewis, clerk; W. S. Greenfield, engineer; John Goetz, foreman; Michael Daly, Bayou canal dock foreman, about sixty others were arrested. These were laborers, switchmen, brakesmen, and conductors, all in the employ of the railroad company.

Mayor Behrman and President J. W. Porch of the Belt commission have expressed their determination to build the Belt line, if it takes every policeman in the city to see it done.

# Lord Curzon, Who Has Resigned as Viceroy, His Wife, and His Successor.

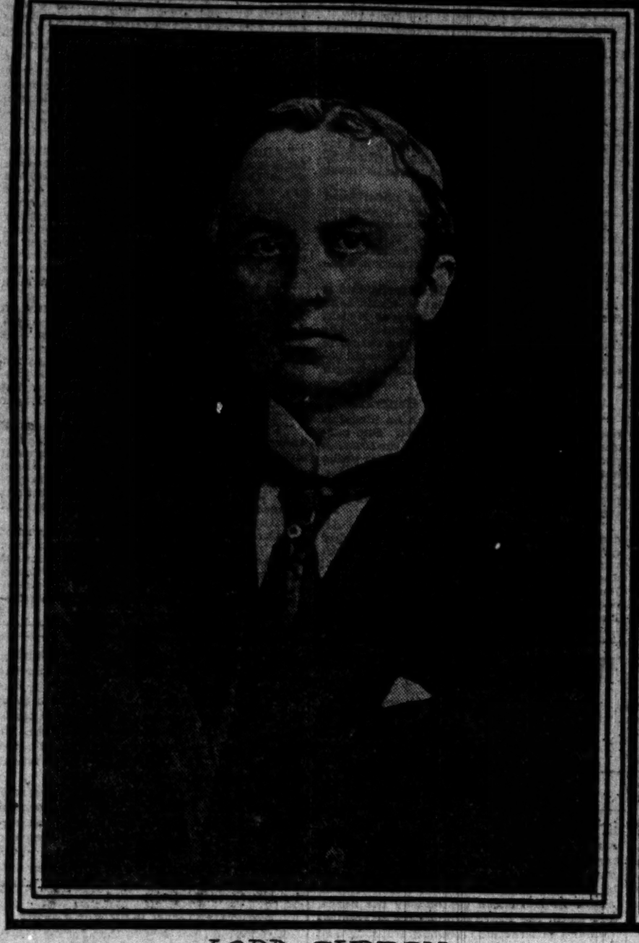

LORD CURZON.

LORD AND LADY CURZON IN THE INDIAN JUNGLE.

LADY CURZON.

# WILD MOROS HAIL TAFT.

## TEN BARBARIC TRIBES WELCOME AMERICAN PARTY.

### Secretary of War and Congressmen Accompanying Him on Tour of the Philippines Are Feted by Uncivilized Hordes at Zamboango—Spear Dances, Drills, and Sham Battles Are Features of Entertainment—Leader Shakes Hands with Dattos.

[BY CABLE TO THE CHICAGO TRIBUNE.]

ZAMBOANGA, P. I., Aug. 20.—More than 2,500 Moros, dressed in fantastic native garb, brilliant colors and jeweled turbans, lined the pier today giving Secretary of War Taft and the congressional party the barbaric greeting accorded in days past to conquering clansmen returning home.

Hundreds of proas, filled with islanders, met the transport Logan when it was yet half a mile from anchorage, shouting welcome in the native tongue, beating tomtoms, and brandishing spears.

As the ship sailed in nearer the coast the hilarity of the natives grew. They dived from the boats and swam in circles about the transport, keeping the congressmen busy throwing coins into the harbor and disappearing in droves after each piece of money donated for that purpose.

**Greeted by Ten Barbaric Tribes.**

Ten tribes of the barbaric Moros were represented. Secretary Taft shook hands with the principal dattos and bowed to the Filipino girls, who in picturesque native costume presented baskets of flowers to the members of the party.

When the Americans landed the Moros gave their wild battle cries and brandished spears. A battalion of the Twentieth infantry, accompanied by local constabulary and the entire Moro party, escorted the visitors to the army club.

The parade was followed by a fantastic spear dance, drills, dances, fencing contests, and a baseball game between Filipino and Moro teams, sports which the natives have learned from the American soldiers stationed here. In the evening there was a boat parade by moonlight, and a sham battle between the canoes, all done in approved oriental style.

**Americans Are Delighted.**

The American party was delighted with its reception. For picturesqueness it was the the record breaker of the trip about the principal islands of the Philippine group.

Capt. Langhorne, acting governor, reports that there is unprecedented peace and prosperity throughout the island.

Secretary Taft, Senator Warren, Senator Scott, and members of the congressional military committee will leave the party to inspect the military railroad. They will visit the Moro settlement at Lanao and rejoin the Logan at Iligan.

EARL OF MINTO.
(Former governor general of Canada who succeeds Lord Curzon as Viceroy of India.)

# TWO LOADED CARS CRASH; THREE HURT: ONE MAY DIE.

### South Bound Trolley in Halsted Street Jumps Track and Collides with One Approaching from Other Direction.

Three persons were injured, one of them perhaps fatally, in a headon collision between two street cars at the south approach of the Halsted street bridge last night. It was shortly after 6 o'clock, and both cars were crowded. Traffic was delayed for almost an hour.

**The Injured.**

Hickey, James, 24 years old, 170 Halsted street; was on front platform of north bound car; taken, unconscious, to the People's hospital; both legs crushed and internally injured; may die.

Harding, Theodore, 31 years old, 131 Van Buren street; right arm injured and believed to be internally hurt; taken to his room.

Zieghler, A., 36 years old, 121 West Fourteenth place; right knee fractured and back hurt; taken to his home.

The cars were running at rapid speed. The southbound car jumped the track, crossed over to the northbound tracks and crashed into an approaching car. The motorman, Charles Kyail, seeing that a collision was unavoidable, applied the brakes and shouted to the passengers on the front platform to jump. The collision came before all had time to do so.

**Reaches for Hat, Is Killed.**

In attempting to save his hat, which had blown from his head, William Schmorro, 35 years old, fell from a southbound Halsted street car at West Twelfth street and was killed instantly.

Alighting backwards from a southbound Indiana avenue car at Twenty-ninth street, Kittie Murphy, 25 years old, 2712 Indiana avenue, was thrown to the pavement and injured severely. She was taken to Mercy hospital.

While playing in the street at Princeton avenue and Alexander street, Samuel Pusatere, 10 years old, 80 Twenty-second place, was struck by a buggy driven by Edward Tenny, and suffered injuries that may result in his death. He was taken to the Peoples' hospital.

Matthew Costello, 39 years old, died at the Provident hospital of injuries suffered Saturday night in a railway accident at Forty-third street and Stewart avenue.

# NEGROES TRIED AND FLOGGED.

### Mob at Gloria, Tex., Observes Form of Law in Whipping Blacks Who Insulted White Girls.

Houston, Tex., Aug. 20.—[Special.]—A mob of 200 men at Gloria captured Si Liddell, a negro who had insulted a young white woman, and Liddell's companion, named Jones, held a drumhead trial, convicted them, and sentenced them to 100 lashes for Liddell and twenty-five for Jones. Then the mob named an executioner and the whipping was administered.

# STATUE SHOCKS: KIMONO HIDES

### Japanese Garment and Picture Hat on Figure of "The Awakening Nymph" to Meet St. Louis Requirements.

St. Louis, Mo., Aug. 20.—[Special.]—The statue "The Awakening Nymph," at Union boulevard and Kingsbury avenue, was discovered this morning clad in a gaudy pink kimono and a big black picture hat. The statue has been objected to by some of the residents of the neighborhood because of the bold outlines of its figure.

# HOOTS AT "TAINT" ON MONEY RICH MEN'S ONLY RESTITUTION

### This Publication Declares Would-Be Reformers Do Not Believe What They Say.

New Haven, Conn., Aug. 20.—[Special.]—Under the caption "Business Methods and Immorralities," the current number of the Yale quarterly review, after calling attention to the exposure of corrupt business methods, suchas is seen in the Equitable Life Assurance society, says:

"A curious by-product of these exposures has been the effort of certain persons to indow religious and educational institutions to refuse to accept money described as 'tainted.' This movement must be regarded as a protest against the evils complained of, rather than as a serious effort to correct them. It hardly will be supposed that its supporters really believe anything like 'taint' will attach to such a representative general fund as a check. For instance, in the case of money given anonymously, it can hardly be thought that any moral shortcomings of the donor could possibly be so inherent in the money as to vitiate its use.

"If we look on the practical side of the question, it is quite clear that it is impossible for any body of men to know where to draw the line in refusing the gifts. If they draw the line they prevent rich men, who gained wealth unjustly, but who have a perfect legal right to it, from making the only kind of restitution which they can make to the general public.

"The fact still remains, however, that in the abuse of power and the disregard of the rights of others our universities, as teachers, have a responsibility in regard to these questions, to which they cannot close their eyes. If it were known that endowed institutions are examining carefully and impartially into the business ethics of the various corporations in which they invest, that mere fact would serve as a powerful deterrent. To have it generally known these institutions had examined and approved the methods of the corporation would add a direct pecuniary value to them."

# DIES PLEADING FOR MERCY.

### Indianapolis Woman Reiterates Confession of Daughter's Murder—Hopes for Forgiveness for Crime.

Indianapolis, Ind., Aug. 20.—[Special.]—Mrs. John Lynch, who confessed yesterday to the murder of her baby daughter twenty-seven years ago, died today. She reiterated her confession and pleaded for mercy.

# STABS SISTER BEHIND MOTHER.

### Police Seek John Johnson, Charged with Attacking Girl Because a Caller Was Unwelcome.

The police are seeking John Johnson, an engraver, living at 184 Townsend street, who is charged with trying to kill his sister, Miss Annie Johnson, 22 years old. He stabbed at her with a knife while she sought to shield herself behind her aged mother. The blade penetrated her right shoulder and left side, inflicting only slight wounds. She was taken to the county hospital. The attack was caused by Johnson finding his sister entertaining a caller he disapproved of.

Dominick Stopcie, 79 Ewing street, found early in the morning with a bullet wound in his side, died at the county hospital, and the police declare he was murdered. Nicolo Gerrippo was one of six men arrested. He admitted having fought with Stopcie.

The police learned that Stopcie had played cards with the men under arrest in a saloon at Harrison and Jefferson streets, that they quarreled over the game, and Stopcie was shot.

# BUNDLE LATE: SUES FOR $10,000

### Galesburg Man Starts Action Against Express Company for Failure to Deliver Package on Time.

Galesburg, Ill., Aug. 20.—[Special.]—A. A. Hallburg of this city has begun suit for $10,000 damages against the Adams Express company for the alleged failure of the company to deliver a package of photographs to him at Boston during the photographers' convention.

Hallburg had expended a large sum in preparing a set of photographs, which he desired to enter in the competition for a prize of $600. He prepaid the express charges and left them at the express office.

The photographs were not delivered until after the convention adjourned.

Best for Rheumatism. Elmer & Amend's Prescription No. 2,851. Celebrated on its merits for many effectual cures.

# TWO LOADED CARS CRASH; THREE HURT: ONE MAY DIE.

### South Bound Trolley in Halsted Street Jumps Track and Collides with One Approaching from Other Direction.

Three persons were injured, one of them perhaps fatally, in a headon collision between two street cars at the south approach of the Halsted street bridge last night. It was shortly after 6 o'clock, and both cars were crowded. Traffic was delayed for almost an hour.

**The Injured.**

Hickey, James, 24 years old, 170 Halsted street; was on front platform of north bound car; taken, unconscious, to the People's hospital; both legs crushed and internally injured; may die.

Harding, Theodore, 31 years old, 131 Van Buren street; right arm injured and believed to be internally hurt; taken to his room.

Zieghler, A., 36 years old, 121 West Fourteenth place; right knee fractured and back hurt; taken to his home.

The cars were running at rapid speed. The southbound car jumped the track, crossed over to the northbound tracks and crashed into an approaching car. The motorman, Charles Kyail, seeing that a collision was unavoidable, applied the brakes and shouted to the passengers on the front platform to jump. The collision came before all had time to do so.

**Reaches for Hat, Is Killed.**

In attempting to save his hat, which had blown from his head, William Schmorro, 35 years old, fell from a southbound Halsted street car at West Twelfth street and was killed instantly.

Alighting backwards from a southbound Indiana avenue car at Twenty-ninth street, Kittie Murphy, 25 years old, 2712 Indiana avenue, was thrown to the pavement and injured severely. She was taken to Mercy hospital.

While playing in the street at Princeton avenue and Alexander street, Samuel Pusatere, 10 years old, 80 Twenty-second place, was struck by a buggy driven by Edward Tenny, and suffered injuries that may result in his death. He was taken to the Peoples' hospital.

Matthew Costello, 39 years old, died at the Provident hospital of injuries suffered Saturday night in a railway accident at Forty-third street and Stewart avenue.

# DOWIE'S AUDIENCE DUCKED BY SCOFFERS WITH A HOSE.

### Crowd of 5,000 Is Scattered by Streams of Water—Prophet Talks on Way of the Fool.

Muskegon, Mich., Aug. 20.—[Special.]—Scoffers turned the hose on 5,000 persons gathered this afternoon on the high terraces of Ben Mac Dhui, John Alexander Dowie's summer home on White Lake, near this city, to listen to the services conducted by the first apostle of Zion.

When Dowie started to pray the first uneasiness in the large congregation was noticed. The prophet squelched it immediately, however, by breaking out in the middle of his prayer with a command for all to keep quiet.

He then went on and, after blessing the congregation, made particular mention of everybody, from the poor heathen in Asia to the president of the United States.

About this time some person turned a stream of water on the congregation, causing a hilarious uproar and scattering the crowd. Dowie immediately launched into an impromptu address on the way of the fool.

Dowie prophesied the burning of the world, and said there would be a flood of fire and that the elements would melt with heat and mountains would roll with flames.

He said the Japanese were a scourge, and then went after the czar of Russia and the policy of Great Britain.

THE FISHERMAN'S SPECIAL.

Chicago and Northwestern Railway.

This fast train leaves Chicago at 5:00 p. m. and reaches the fishing and hunting grounds of the North Woods next morning in time for early breakfast. Pullman sleeping cars through without change from Chicago to the hundreds of lakes and summer resorts in Northern Wisconsin and Michigan. Special low rate tickets on sale daily. Free copy of booklet, "The Fisherman's Special," and other pamphlets on application. Ticket offices, 212 Clark street and Wells Street Station. (Tel. Cent. 721.)

# CHINESE WOMAN RUNS AMUCK AFTER BEING HELD SIX YEARS.

### Only One with Small Feet in Philadelphia Becomes Insane from Confinement and Cuts Way Out.

Philadelphia, Pa., Aug. 20.—[Special.]—Chu Nong, the only Chinese woman with small feet in Chinatown, ran amuck tonight and now is in the Philadelphia hospital for the insane. Chu Nong was brought here from San Francisco six years ago as the wife of a merchant.

Ever since she has been living in one room at 920 Race street, and during that time has had four children. She never had set foot out of doors. She got a hatchet somewhere tonight, and, after making the room look as though a tornado had struck it, started to cut her way through many doors out of the house.

When the police came Chu Nong started to use the hatchet on them. Long confinement is said to have caused acute melancholia and insanity.

# FARMERS ACCUSE CHICAGO MEN.

### G. E. and Harry L. Davenport Charged in Columbus, O., with Using Mails to Defraud.

Columbus, O., Aug. 20.—[Special.]—George E. and Harry L. Davenport, purporting to represent the Davenport Supply company of Chicago, are sought on the charge of using the mails for fraudulent purposes. The plan said to have been worked was that of approaching a farmer and inducing him to purchase, at what appeared a low price, enough cloth for a man's suit. Then they secured consent to have their firm make the garment. Taking the cloth with them, it is alleged, they never returned.

Cures Indigestion.

HORSFORD'S ACID PHOSPHATE.

Nature's remedy for obstinate indigestion, nervous dyspepsia, headache, and depression.

# GOTHAM 'RUBBERS' AS AIRSHIP SAILS

### Knabenshue, Toledo Aeronaut, Journeys from Central Park to Times Building.

## BIG MOB CRANES ITS NECK

### Thousands Watch Flight of Machine—Engine Breaks Down Twice in Midair.

New York, Aug. 20.—[Special.]—A. Roy Knabenshue of Toledo, O., in his bullet shaped airship left his tent on the vacant lot at Sixty-second street and Central Park West at noon today and made a trip to the Times building and back.

When the airship was brought out of the tent and released it soared straight up in the air for 200 or 300 feet. Something then went wrong and the engine stopped. The machine slowly came down and settled among the trees bordering on the west drive. A park cop came running up and told Knabenshue if he didn't get out immediately he would be arrested. Knabenshue soon adjusted matters enough to rise above the trees and get back to his starting point. There repairs were effected and a second start made at 12:22.

Charles J. Strobel, the baseball man of Toledo, Knabenshue's financial backer, and several reporters, who started in an automobile, beat the airship downtown. So did great crowds, which had been attracted by the unusual sight. Men and women came running from every side street of the avenue until the circle at Fifty-ninth street was packed with folks staring skyward.

**Beats Swift Automobile.**

When the airship passed over the circle going south, the entire crowd broke and started down Broadway and Eighth avenue. Some were knocked down and trampled on. The cars going south were jammed.

The airship rose to a height of about 1,000 feet above the circle, hesitated, and then shot away down Broadway. It traveled considerably faster than an automobile until the Times building was reached.

Knabenshue had announced his intention of sailing around the Flatiron building, but he says he got the Times and the Flatiron building mixed and settled down until he hovered just over the tower, about 300 feet in the air.

Then, making a turn, the airship went up to its highest rise, 1,500 feet, and started back toward the circle.

**Spectators Overwhelm Police.**

The crowd had then grown until the police say there were 25,000 to 30,000 people packed around the statue of Columbus. The ropes of the traffic squad had been swept away and the police were lost in the shuffle.

The airship got in trouble again near the circle and made a shoot for the elevated structure at Columbus avenue, but righted itself in time to dart up again. The engine had stopped, however, and the ship, merely drifting with the air currents, gradually floated off over Central park.

When the airship started for the park the entire crowd broke and again swept the police off their feet. Part of it made a rush up the west drive and part chose Eighth avenue. Horses, pedestrians, and even automobiles turned and fled north when they sighted the oncoming crowd. The few police in sight were helpless. In the park the crowd parted and spread over roads, paths, and lawns, cheering and running. Traffic was blocked entirely along Eighth avenue for over twenty minutes.

**Crowd Tramples on Children.**

In the park fully a score of children were knocked down and trampled on. One child was bowled over by a buggy in which were two policemen, who drove the buggy full tilt into the densely packed mob. When the child went down, more scared than hurt, the whole crowd turned its attention to the buggy, which they hissed and jeered.

The airship had been settling slowly. Just fifty-four minutes after its start home it came gracefully through the trees on the lawn opposite Sixty-first street. The crowd immediately surrounded it and for a time it looked as if it would be demolished.

Knabenshue was cooped up inside the netting, but his "please be careful" was successful and he stalled the crowd off long enough for his assistants to surround the airship.

# 'WILL FIGHT THE YANKEES'

### CASTRO ORDERS WAR SUPPLIES FROM EUROPE.

### Venezuela's President, Incensed at Roosevelt for Sending Commissioner to Republic to Make Investigation in Caracas, Makes $2,500,000 Contracts for Torpedo Boats, Ammunition, and Guns—Declares the American Emissary Shall Not Land.

New York, Aug. 21, 3 a. m.—The Tribune this morning says:

"Venezuela has placed orders in Europe for torpedo boats, with guns and ammunition, at the cost of about $2,500,000, a larger amount than that little South American republic has ever expended at one time for war materials.

"An American who has just returned from Venezuela is authority for the statement that President Castro recently declared that he was going to 'fight the Yankees,' which explains the unusually large orders for ships, arms, and ammunition.

"It is reported that when the Venezuelan chief executive heard recently of the appointment by President Roosevelt of W. J. Calhoun as special commissioner to investigate certain affairs at Caracas his anger was great and his language immoderate. He announced that he would not permit the emissary of President Roosevelt to land in Venezuela."

# SCHUETTLER CATCHES A MAN IN LIVELY BAREFOOT CHASE.

### Assistant Chief of Police Arrets Individual Who Is Said to Have Held Up a Woman and Robbed Her.

Assistant Chief of Police Schuettler was routed out of bed last night by a woman's screams, and, clad only in shirt and trousers, he chased and caught a man who is believed to have beaten the woman and stolen her purse. Taking his prisoner to the Schuettler residence, he locked him in a closet until he could get the rest of his clothes on. Then he took the man to his victim, who identified him.

Mrs. Katherine Tyrrell of 341 Perry avenue was returning from the home of a sick friend, when a man confronted her at Cornelia avenue and Perry street, and demanded her money. She resisted and was badly beaten. The man had secured her pocketbook.

Schuettler had just retired and he heard the woman's cries. Hastily drawing on his shirt and trousers, he grabbed a revolver, and ran from the house. He did not stop for shoes or stockings, but ran barefooted to where the woman was standing crying. Between nervous sobs she told him she had been beatan and robbed, and pointed out the path taken by the robber in escaping through a vacant prairie. Schuettler ran in the direction taken by the fleeing robber and overtook him. Schuettler placed him under arrest and searched him. He found in his pockets just 54 cents, the exact amount which was in the purse of Mrs. Tyrrell. Later the man made a confession.

An attempt to rob Detective Montague Cannon of the Harrison street station at Harrison and Dearborn streets last night proved the undoing of Chester C. Walker, colored, who, after a struggle, was overpowered and locked up.

# DESERTS TO WED; IS CAPTURED.

### Soldier Who Left Washington Army Post to Marry Illinois Sweetheart Caught at Johnson City.

Johnson City, Ill., Aug. 20.—[Special.]—Paul Inman, who is alleged to have deserted from the regular army at Fort Casey, Wash., in order to come here and marry his sweetheart, was arrested today. He was taken to Evansville, Ind., and turned over to the recruiting officers. He will be returned to Fort Casey.

# COLLEGE CLOSED TO ACTRESS.

### Yiddish Vaudeville Performer Refused Admission to Catholic School for Young Women at Terre Haute.

Terre Haute, Ind., Aug. 20.—[Special.]—Leah Russell, a Yiddish vaudeville entertainer, was refused admission as a student at the young women's college, St. Mary's of the Woods. St. Mary's is the mothers' home of the Sisters of Providence. The mother superior said that it was undesirable to have an actress among the other students.

# DRIFTS 3 DAYS IN BOAT; RESCUED IN LAKE ERIE.

### Cleveland Merchant Starts from Summer Camp for Home—Loses Rudder and Has No Oars.

Conneaut, O., Aug. 20.—[Special.]—J. J. Barrick, a Cleveland merchant, arrived here tonight on the steamer Cory after a terrible experience of two days and two nights in the middle of lake Erie.

In camp at Rocky river, he left Friday afternoon for home in a sailboat. When nearing Cleveland the rudder of his boat became detached, and, having no oars, he drifted out into the lake, where he was tossed about all night.

The next day a Detroit steamer sighted him and promised to send a tug to his assistance. No boat came, however, and he continued to drift further out.

He was drenched by the rains that fell Saturday afternoon and night, and when picked up by the Corey today was nearly dead from hunger and exposure, having been without food since Friday afternoon.

# INSURANCE MAN DISAPPEARS.

### Representative of French Canadian Company Leaves New Hampshire Town, —Many Creditors Mourn.

Berlin, N. H., Aug. 20.—The police have been notified of the disappearance of C. Lamoreux of the Canadio-American Insurance company, a French-Canadian benefit society. Claims for about $21,000 have been presented by creditors.

How sweet, refreshed and beautiful the hair may be kept with least trouble in Summer is realized by the woman who uses

ED. PINAUD'S
EAU DE QUININE HAIR TONIC

in her daily hair dressing and after the shampoo. Its use keeps the scalp free from dandruff, imparts new life to the roots of the hair and stimulates renewed growth, increases its lustre and makes it thick, long and vigorous.

FREE ED. PINAUD'S EAU DE QUININE HAIR TONIC for three applications; enough exquisite perfume for five times, and famous ELIXIR DENTIFRICE for five times. Send 10c to pay postage and packing.

WRITE TODAY Ed. Pinaud's American Offices Ed. Pinaud Bldg., New York City

end of his career resigned. His office was abolished for the one just mentioned. Viceroy Curzon, although objecting, accepted the newly instituted office, and strongly recommended for the first holder of the place a certain Gen. Barrow.

The appointment, of course, rests exclusively with the secretary of state for India. Gen. Barrow, when he was recommended by cable by the viceroy, was on his way to England on leave of absence. After he had been interviewed by the home authorities they rejected the viceroy's request for his appointment. Lord Curzon persisted, and on Aug. 5 intimated that if his recommendation be not accepted he would resign.

Premier Balfour intervened, pointing out to Lord Curzon the duty of advising the crown as to the choice of members of the council rested solely with the secretary of state, saying:

"No greater violation of the constitution can well be imagined than that this duty should degenerate into a merely formal submission to his majesty of the views and recommendations of the viceroy."

Premier Balfour then proceeded to point out the fact that as Gen. Barrow had no great liking for the new system which he would have to administer, his appointment would not tend to its smooth working. This was on Aug. 8, but after a further exchange of telegrams, Viceroy Curzon resigned in the words quoted earlier in this dispatch, at the same time acknowledging the government's rightness in regard to the constitutional point, and requesting the publication of the correspondence in order to explain the circumstances leading to his resignation.

### Newspapers Praise Curzon.

The announcement of Viceroy Curzon's resignation puts every other topic in the background in the morning papers. It is received on all hands with expressions of sincerest regret. Glowing eulogies are passed upon his viceroyalty. The Times describes him as "the greatest viceroy of our times."

At the same time the press generally supports the action of the home government, though the tone of some of Mr. Brodrick's dispatches to the viceroy, notably in connection with the Tibet expedition, receive censure. A certain lack of clearness and decision in the home government's replies to Lord Curzon when the latter attempted to work vital changes in the scheme of army reorganization which the government determined to abide by, are also blamed.

It is conceded that the earl of Minto takes the reins at a difficult stage, but he is credited with ability equal to that of any man in England to quickly grasp and master difficult administrative work.

### Marries Miss Leiter of Chicago.

Lord Curzon's career as a member of the British cabinet and viceroy of India has been followed closely in the United States because of his marriage to Miss Mary Leiter, daughter of the late L. Z. Leiter of Chicago. She became Mrs. Curzon when her husband was only a member of the British house of commons, his only fame resting upon his scholarship and his authorship of standard works of travel and diplomatic papers. Afterwards the American girl sat with her husband almost upon a throne while for seven years he ruled the destinies of an empire of 300,000,000 souls.

Lord Curzon was born in Kedleston parsonage, Derbyshire, his father being the Rev. Lord Scarsdale. George Nathaniel Curzon, who is the eldest son, is one of the numerous old Etonians of whom the college is so justly proud. Balliol, Oxford, succeeded Eton, and there the young collegian highly distinguished himself, becoming a fellow of All Souls at the early age of 23. His university career was followed by a course of foreign travel.

### In Parliament at 27 Years.

At 27 years of age Lord Curzon entered parliament, winning his first seat, that of the Southport division of Lancashire, from his political opponents, and holding it for twelve years. Upon his resignation the opposition side again acquired it. In the house he soon made his mark, and was rapidly advanced from post to post. He served as assistant private secretary to Lord Salisbury, undersecretary of state for India, and undersecretary of foreign affairs. He is a privy councilor, and holds the gold medal of the Royal Geographical society.

In 1898 the appointment of the Hon. George Curzon—as he then was—to the viceregal throne of India took the majority of people by surprise, for although the young politician had won, as it were, a crown of renown for his able statesmanship, the post was one of such great and important responsibility that many expected to see an older man appointed. In all the viceregal records only one man younger in years had filled a British position which may justly be styled as only second to that of King Edward himself, and that was Lord Dalhousie, who went out to Calcutta to assume the power at the age of 36. The present viceroy was 39 when appointed, his elevation to the peerage following closely.

### Rules 300,000,000 of People.

As viceroy of India, Lord Curzon ruled 300,000,000 people, amid splendor of surroundings unequaled by those which encompass any other minister of the British crown, and such as are only faintly understood by the inhabitants of this country. Without question the viceregal court in India is far more brilliant in its ceremonial functions than is the court of St. James. This is principally due to the necessity of conformity to native ideas, oriental splendor being the inveterate rule in all viceregal ceremonies.

Those interested in viceregal life, its pomp and state, can gain a thorough insight by the perusal of the Marchioness of Dufferin's work, "Our Viceregal Life in India." And this brings to one's mind a work which Lady Curzon most ably carried on, of which the Marchioness of Dufferin was the originator, namely, the bringing of medical aid to the native women. Lady Dufferin placed this scheme on a firm foundation ere she left the country, and her late majesty Queen Victoria never lost an opportunity of soliciting the active continuance of the work by each successive vicereine. Lady Curzon threw herself heart and soul into the movement, making it indeed additionally beneficial by the training of Indian women for practice in one particular branch.

### Takes Wife, Ill, to England.

Lord Curzon's five year term as viceroy of India expired in 1904, and he was pressed to remain for another two years' service. Lady Curzon's health, however, demanded a change of scene and air, and they returned to England.

Before leaving India, however, Viceroy Curzon issued a decree which, while arbitrary in its character, was calculated to prove of inestimable benefit to England's great Asiatic dependency. Prolonged and costly experience had demonstrated the fact that the system of competitive examination in India has crowded the native branches of the civil service there with the worst possible element of the original, that is to say, with overeducated Asiatics, who, excelling in a parrotlike memory, are distinguished by an absolute incapacity to accept responsibility, abject cowardice, and the absence of all the qualifications that are indispensable to administrative success for the rulership and for the direction of men.

In fact, the civil service examination system had been to such an extent the bane of India that Lord Curzon by one stroke of the pen abolished it, and henceforth the Indian government in choosing its officials, not only native but also English, will be guided no longer by the results of a competitive examination, but by the suitability of the candidate, as shown by the nature of his antecedents and by his behavior on probation.

### Becomes Involved with Kitchener.

On his return to England Lord Curzon received the appointment of warden of the Cinque ports. It was while residing at Dover castle that Lady Curzon was taken seriously ill. For weeks her life was despaired of, but the care of the best specialists and nurses London could afford saved her life.

Some months after her recovery Lord and Lady Curzon returned to India to resume the viceroyal honors. It was during his second term of office that Lord Curzon became involved in the controversy with Lord Kitchener, commander in chief of the Indian army, that led to his resignation.

# YERKES MAY GET CHICAGO RAILWAYS

## City Ownership Must Sidestep if Bondholders' Interests Are Threatened.

## TO FORECLOSE MORTGAGE.

## Owners of Paper Believe It Is Worth 200—Will Insist on Receiving That Price.

[FOREIGN CORRESPONDENCE OF THE TRIBUNE.]

LONDON, Aug. 13.—Through Charles T. Yerkes comes a statement that amounts to a threat, that not only the municipal ownership of the street railways of Chicago, but the final settlement of the internal troubles of the Union Traction system depends entirely on what the bondholders of that system may or may not do.

The statement is that if Chicago is going to buy the Union Traction company lines it must deal with the bondholders and not the shareholders. The opinion is expressed that whatever happens to the municipal ownership plans of Mayor Dunne, ultimately the bondholders will foreclose on their mortgages and take the properties into their own hands. In other words, that the stocks of the Union Traction and its underlying companies as well may have to be wiped out.

Mr. Yerkes is himself the owner of $6,750,000 of bonds of the consolidated companies, which are guaranteed by the Union Traction company, and he naturally has a large personal interest in the matter. When the correspondent of THE TRIBUNE called on him for an interview, Mr. Yerkes said he was suffering from a severe attack of gout, as a result, perhaps, of his recent illness, and was not feeling in physical shape to enter into a thorough discussion of the Chicago situation.

He referred the correspondent to a close business associate and assured him that whatever he might say could be printed as coming from Mr. Yerkes himself, as their views of the Chicago situation practically were identical.

### Believe Bonds Worth 200 Per Cent.

This gentleman, when seen by the correspondent, gave the following as his and Mr. Yerkes' ideas concerning the Chicago situation:

"It now is quite evident the whole matter will be thrown into the courts. Upon what legal grounds this will be done makes but little difference. The bondholders are firm in their conviction the properties will earn per cent on the par value of the bonds and that in reality the bonds are worth 200—a price which will be insisted upon.

"Under the laws of Illinois the city of Chicago has every power to condemn the railways, eradicate the value of the shares, and take charge of the management. There is no law in existence, however, which can compel the holders of the mortgage bonds of these roads to accept less than their real value.

"Should the city of Chicago endeavor to take the roads without settling with the bondholders the usual receivership proceedings would follow and the courts have always upheld the rights of mortgage bondholders.

### City May Never Own Railways.

"Personally I do not believe the city ever will own the street railways. The odds are too great against such a result. It is more than likely, however, the bondholders eventually will come into full possession of the properties to protect their rights.

"In the event of the bondholders assuming the management of the properties it may be stated that Mr. Yerkes will not again assume their control. His great interests in London demand his presence here, so he can give them personal attention.

"The report of Mr. Dalrymple is not of much importance as affecting the situation. It can relate only to the physical properties. The financial side is the one which is paramount, and will remain so until a satisfactory settlement with the bondholders is had. Mayor Dunne no doubt found the Dalrymple report hardly fitted into his scheme to secure the speedy ownership of the street railways by the city."

The par value of the bonds of the companies forming the Union Traction system amounts to $32,449,000, divided as follows:

| | |
|---|---|
| West Chicago street railway company | $17,899,000 |
| North Chicago street railway company | 7,800,000 |
| Consolidated Traction company | 6,750,000 |

### Chicago Bonds for London Scheme.

It is these last named bonds which are held by Mr. Yerkes. He took them in exchange for the stock he had in the Consolidated company when the Union Traction trade was made. As it is understood they have been used as collateral in financing his London undertaking, it is nothing more than natural he should feel a lively interest in their future.

Up to date the Union Traction company has paid the interest on all bonds, and so prevented any foreclosure proceedings. In case of a sale of the properties, however, the bonds would, of course, have to be taken care of first. That would mean the stocks would have to be sacrificed to take care of the bonds.

It has been told privately in traction circles for some time that Mr. Yerkes was threatening foreclosure proceedings on the first opportunity, but the statement quoted above is the first public notice of it.

All Mr. Yerkes has to say applied only to the Union Traction and its underlying companies. The Chicago City company has no bonds outstanding, and can make what terms it pleases with the city without consulting anybody but its stockholders.

# "RACE WAR" OF CHILDREN EXPLODES MURDER MYSTERY

## Mrs. Don Sang, Believed Killed After Eloping from Chinese Husband, Is Found Living in Seminary Avenue.

A children's "race war" in Seminary avenue, just north of Fullerton, revealed yesterday that Mrs. Don Sang, who eloped with her husband's cook three years ago, was not butchered by highbinders in Mexico, as reported, but is living with her six children in the basement flat at 415 Seminary avenue.

The objection of Mrs. Don Sang's Chinese children to the presence of negro children on the third floor of the same building led to the "race war."

The colored family on the third floor consists of Mrs. Wilson, her daughter, Mrs. Riviey, and the daughter's two children, George and Horace, aged 5 and 7, respectively. Yesterday morning the two boys disappeared, and their grandmother appealed to the police, saying she thought other children o. the neighborhood had driven them away. She recounted that a Chinese boy living in the same house and a white boy living across the street had threatened her grandchildren with a knife a few days previously.

The negro boys were found in the evening three miles from home. They said they "had gone for a walk."

Mrs. Don Sang admitted her identity, and said neither highbinders nor any one else had taken vengeance on her for the elopement.

# BOY LOSES LIFE IN THE LAKE.

## Walter Peterson, 15 Years Old, Seized with Cramps While Swimming Off Galt Avenue.

While bathing with his two brothers, Walter Peterson, 15 years old, 765 North Mozart street, drowned in the lake at the foot of Galt avenue yesterday. He was seized with cramps while he was 200 feet from the shore. His brother dived repeatedly for the body, which finally was recovered by Police Sergeant Patrick Sheehan.

### Police Prevent a Suicide.

Six hours after Olaf Lanquist, 48 years old, 2023 Shields avenue, opened the arteries in his wrists and lay down in the weeds at Stewart avenue and Thirty-third street yesterday, the police found him. He was taken to the Provident hospital, where he was revived and asked how he had been injured. Then he said he had tried to end his life because he worried.

# Pope Declares She Is Not Legally Married.

PRINCESS ROSPIGLIOSI.

Cardinal Gibbons announced from Baltimore yesterday that the marriage of Mrs. Marie Jennings Reid Parkhurst of Washington, D. C., to Prince Rospigliosi has definitely been refused recognition by the pope. The princess was the divorced wife of Frederick H. Parkhurst of Bangor, Me., when she married the prince in 1901. Three years ago the princess was refused the services of a Catholic nurse in Rome on the grounds that her marriage to Prince Rospigliosi was nonexistent.

# BOUGUEREAU, ARTIST, DIES

## END HASTENED BY SHOCK OF BURGLARY IN HOUSE.

## Octogenarian Painter, President of Society of Artists, Succumbs at La Rochelle, Where He Was Taken a Few Months Ago Suffering from Heart Disease—Is Conscious to End, at Which He Is Attended by American Wife and Family.

[BY CABLE TO THE CHICAGO TRIBUNE.]

PARIS, Aug. 20.—Adolphe William Bouguereau, the noted painter, died today. He was 80 years old, a member of the institute, and president of the Society of French Artists. His wife was an American woman, Elizabeth J. Gardner.

A burglary at his residence recently caused such a shock to his nervous system that he began to decline, and fell away rapidly.

He had been afflicted with heart disease for years, and this affair aggravated the malady.

At the end of July the painter went to La Rochelle, his birthplace, and had been bedridden since. Despite his age and illness, M. Bouguereau retained consciousness until the end. During Saturday night he called for a notary and made final dispositions of his estate.

He died at midnight, surrounded by his family. The burial will be at Montparnasse cemetery, Paris, next Wednesday.

# NOTABLE MISSIONARY IS DEAD.

## Dr. J. P. Cochran, Persia's First Civilized Physician Among 500,000 Inhabitants, Succumbs in Uramia.

Buffalo, N. Y., Aug. 20.—It was announced here today that the Westminster church's missionary physician, the Rev. Joseph Plumb Cochran, had died of typhoid fever in Uramia, Persia.

He built the first hospital in Persia and was at one time the only civilized physician in a community of 500,000 persons.

In 1880, when Uramia was threatened by Kurdish invasion, he arranged an armistice with the chiefs and saved Uramia. In recognition of that service the shah conferred upon him the decoration of the order of the lion and the sun, bestowed but twice on any one other than a Mohammedan.

About a year ago a fanatic threatened Dr. Cochran's life and murdered his colleague, the Rev. Benjamin Labaroe. President Roosevelt last October sent a special envoy to demand punishment and the Persian government paid $30,000 indemnity.

# OLDEST LEGISLATOR IS DEAD.

## David Wark, Life Member of Canadian Senate, Dies at Home in New Brunswick, Aged 101.

Fredericton, N. B., Aug. 20.—David Wark, the oldest known legislator in the world, is dead at his home in this city. Mr. Wark was a member of the Canadian senate at Ottawa, a life office. He was 101 years and 6 months old.

He was born in Londonderry, Ireland, of Scotch parentage, Feb. 19, 1804, and came to New Brunswick when 24 years of age.

His legislative career began in 1841, when he was elected to the New Brunswick legislature, and from that time until his death he had been connected with a parliamentary body.

In 1867, at the time of the confederation of the Canadian provinces, Mr. Wark was appointed to the senate of Canada. In politics he was a liberal. He is survived by a daughter.

### OBITUARY.

ROYAL BARNHART, who died on Saturday at the residence of his brother, A. M. Barnhart, 4455 Drexel boulevard, will be buried today at Marshalltown, Ia. Mr. Barnhart was 72 years old, and had been a resident of the Iowa city for many years. He had been in ill health for some time, and came to Chicago for treatment. A wife, three brothers, and three sisters survive him. Two of the brothers, A. M. and A. E. Barnhart, are members of the firm of Barnhart Bros. & Spindler.

HEBER C. ROBINSON, 65 years old, one of the best known residents of Camden, N. J., died of heart disease. At the outbreak of the civil war Mr. Robinson was a member of the staff of Pres...ent Lincoln's private telegraph operators, and at the second battle of Bull Run he sent the first telegraph message from a balloon. For many years he was manager of the Western Union Telegraph company in Philadelphia.

THE REV. C. O. LINDELL, who until two years ago occupied the pulpit of the Englewood Swedish Evangelical Lutheran church, died on Wednesday at Vasa, Minn. Death is believed to have been caused by heart disease. The Rev. Mr. Lindell was 58 years old and came to Chicago from Sweden when a boy. Funeral services will be held at the Englewood church Wednesday afternoon.

DANIEL KAN, the oldest citizen of western Maryland, aged 101 years, is dead at Cumberland, Md.


### We Make Credits.

We will make your credit for a Diamond or Watch. It's easy. Loftis Bros., 2d Fl., 92 State st.


# NORWAY TO ASK DISUNION

## STORTHING WILL FOLLOW PROGRAM SWEDEN INSISTS ON.

## Riksdag Will Be Formally Requested to Consent to a Dissolution of the Bonds Which Join the Two Kingdoms Together—Should the Proposal Be Rejected It Is Believed Arbitration of Disputed Points Will Be Suggested.

CHRISTIANIA, Aug. 21, 3 a. m.—The storthing will assemble today, and the Norwegian government within a day or two will submit a proposal relating to the dissolution of the union of Norway and Sweden.

It is understood that the storthing will request the riksdag to secure a dissolution of the union by a formal resolution and repeal of the treaty, and immediately will authorize the government to negotiate with the riksdag concerning Sweden's conditions.

There is an apparent strong feeling against the acceptance in toto of Sweden's terms and especially against the destruction of any fortress. Should Sweden not recede it is considered probable that Norway will propose arbitration of the disputed points.

# PLOT TO KILL A KING'S MOTHER.

## Queen Margherita of Italy Narrowly Escapes Death in the Alps.

## HER AUTO IS OVERTURNED

## Unknown Men Erect Barricade of Stones in Narrow Mountain Road.

[BY CABLE TO THE CHICAGO TRIBUNE.]

[Copyright, 1906, By the New York Herald.]

TURIN, Aug. 20.—An attempt was made today to assassinate Queen Margherita, mother of King Victor Emmanuel, who is making a tour of the Alps in her automobile. The news was contained in a telegram received today from Aosta at the royal palace of Racconigik, near here.

Queen Margherita was ascending the little St. Bernard in an automobile, accompanied by the Marquise Di Villamarina, another lady of her court, and two gentlement, when the machine suddenly struck against a stone barricade that had been erected in the middle of the road and was overturned.

Fortunately no one was injured, but all were greatly alarmed.

The barricade had been placed at a dangerous turning point, where it was impossible to see the road more than a few feet in advance.

The police, in another automobile, were following the royal party, and at once made an investigation, resulting in the discovery that the barricade without doubt had been placed there to bring about a fatal accident to the queen. Two arrests have been made on suspicion.

# BOY INJURED FATALLY BY A CARRIAGE IN CHURCH PARADE.

## Celebration of Assumption of the Virgin Mary Attended by Two Fires and a Brace of Accidents.

Two fires were caused last night by Chinese lanterns igniting decorations used at Clark and Twenty-second streets in the celebration of the assumption of the Virgin Mary. The fire department in making a run to one of the fires struck and injured one man. A boy was injured fatally by a carriage in a parade which was a part of the day celebration.

The first fire was in the saloon of D. Catinella, 2044 Archer avenue. The blaze spread rapidly and there was a panic among the hundreds of people gathered in front of the place. The engines put out the fire before much damage was done.

When hook and ladder company No. 4 made a run to a fire which began in the decorations of the residence of J. Tucas, 244 Twenty-first street, thousands of Italians blocked the way. Chemical engine No. 4 struck William Fish, 314 Twenty-second street, a claim clerk in the offices of the Panhandle railroad, and dislocated his left arm.

A carriage parade passing Alexander street and Princeton avenue struck and fatally injured Samuel Pusatero, 10 years old, 80 Twenty-second place.

### Peter A. Downey's Son Arrested.

Harold A. Downey, 6450 Wentworth avenue, a son of Peter A. Downey, assistant superintendent of county schools, was arrested last night on a charge of disorderly conduct. Downey, who is an engineer for the Rock Island railroad, quarreled with Michael McDonough, another employé.


# APPLETON'S
## BOOKLOVERS MAGAZINE

*For* SEPTEMBER *contains*

| | |
|---|---|
| OUR FOREIGN TRADE AND THE PANAMA CANAL | Harold Bolce |
| CURRENT REFLECTIONS | Edward S. Martin |
| THE RECKONING (A Serial) | Robert W. Chambers |
| ABOUT OUR MILLIONS OF IMMIGRANTS | Mary H. Peixotto |
| ON THE KANSAS OIL COMEDY | G. W. Ogden |

*Colored Illustrations, 7 Short Stories as well as Poems and Other Articles.*

*Price 25 cents a copy; $3.00 a year.*

D. Appleton & Company, Publishers, New York

The Right Road to Portland

¶ Choice of routes, going or returning, via Yellowstone Park, Canadian Rockies, Lake McDonald or Colorado.

LOW RATES EVERY DAY

¶ For full information apply to City Ticket Office, 115 Adams Street, Chicago.

Ask for "Hints on Travel."

AMUSEMENTS.

POWERS' LAST 2 WEEKS

MRS. TEMPLE'S TELEGRAM

"A play worthy of Powers' Theatre, Chicago's foremost playhouse devoted to the drama."—Chicago Tribune.

Mats. Wed. and Sat. Prices 25c to $1.00. Eve's (including Sunda.) at 8:20. Prices 25c to $1.50

SOUTH SIDE BALL PARK, 39th-st. and Wentworth-av.

BASEBALL TODAY.

WHITE SOX vs. NEW YORK

GAME CALLED AT 3:30 P. M.

10 15 20 30 50 | NEW ALHAMBRA. —A THOROUGHBRED TRAMP— Bargain Mat. 10c & 20c. All Seats Reserved. Next—"Big Hearted Jim." | Mats. Sun. Tues. Thur. Sat.

AMUSEMENTS.

COLISEUM GARDEN

ALWAYS COOL AND DELIGHTFUL

LAST TWO WEEKS

ELLERY BAND FERULLO Director.

TO-NIGHT: Special Grand Program. Admission, 25 Cents. No Higher. Catering by Edelweiss Garden Management.

CASINO GARDEN

ALBERT WASSHAUSEN, Premier Cornet Soloist, will play, and ANNA G. ISLER WOODWARD, Dramatic Soprano, will sing, tonight with BROOKE AND HIS GREAT BAND

ACADEMY—Every Night—Mats. Sun., Wed., Sat., 25c. THE CONFESSIONS OF A WIFE. Next—CHILD SLAVES OF NEW YORK.

ADVERTISE IN THE TRIBUNE.

# To Denver Colorado Springs and Pueblo

$20 Round-trip tickets on sale August 30 to September 4.

Round-trip tickets on sale daily until September 30. $30

These are first-class tickets, good on the Burlington's best trains, including famous Number One, the electric-lighted one-night-on-the-road flyer.

Burlington Route

Tickets, 211 Clark Street, Chicago. Phone Central 3117. F. E. BELL, City Passenger Agent.

1887

AMUSEMENTS.

White City

63RD ST. AND SOUTH PARK AVE

THE LARGEST, THE SAFEST, THE MOST BEAUTIFUL AMUSEMENT RESORT in America.

SPECIAL FIRE DRILL TONIGHT at 8 P. M. in the Great FIRE SHOW

The world-famous fire horses and expert firemen who won the International Cups and Medals in London and Paris in 1900, later at the St. Louis World's Fair as Hale's Fire-Fighters, will exploit their complete drill this evening just before the regular 8 o'clock fire show.

THE INTERNATIONAL FIRE CHIEFS' ASSOCIATION will attend in a body to witness the most clever fire drill ever shown in the world.

OTHER SPECIAL FEATURES TODAY.

FREE CIRCUS, actually worth a dollar.

Special Engagement CARL BUNGE'S celebrated band of 50 pieces in outdoor concerts; programs at 2:30, 4:00, 8:15 and 9:45 o'clock.

GATE ADMISSION, 10c. Open from 1 p. m. till midnight

WHITE CITY COLLEGE INN, Table d'Hote Dinner from 5 to 8 p. m., $1.00.

ILLINOIS TO-NIGHT

DIGBY BELL IN The EDUCATION of MR. PIPP THE GIBSON PLAY

By AUGUSTUS THOMAS

BARGAIN MATINEES TUESDAYS. REGULAR MATINEES SATURDAYS. Prices $1.50, $1, 75c, 50c.

McVICKER'S JACOB LITT, Proprietor. The Safest Theater in the World—40 Exits. DON'T MISS "G. O. P." BROADHURST and CURRIE Present NAT. M. WILLS In the Big Operatic Farce, "THE DUKE OF DULUTH." EVERY NIGHT. MATS. WED. AND SAT.

RAVINIA PARK

Every Afternoon at 3. Every Eve'g at 8:15. LAST WEEK OF EMILIO RIVELA AND HIS IMPERIAL ITALIAN BAND in Popular Classic Concerts. TONIGHT—"FRENCH NIGHT." ADMISSION 25c. Reserved Seats 50c. When weather is unfavorable Concerts will be given in the theater. Special rates and train service for Chicago patrons on the Chicago & Northwestern R. R.

STUDEBAKER POP. MAT. WED. 25c to $1

FOURTH RECORD BREAKING WEEK. HENRY W. SAVAGE OFFERS GEORGE ADE'S Great American Comedy Hit. THE COLLEGE WIDOW

CHICAGO OPERA HOUSE.

BARGAIN MATINEE TODAY. 25, 35, 50c

LAND OF NOD

ELEVENTH WEEK OF WONDERFUL SUCCESS.

OLYMPIC

CONTINUOUS VAUDEVILLE.

The Hazardous Globe. Captain Bloom. Clayton, Jenkins & Jasper. Airie Dargwell. Harris & De Loss. Alexander Mazzone. Chris Lane. The Kinodrome. Le Roy & Clayton. Emma Francis & Arabs. J. C. Nugent & Company. Nell & Miller. Raymond Zell. Burton & Burton. Hy Greenway. Johnson Sisters.

PRICES, 10—15—25—35—50 CENTS.

HAYMARKET

CONTINUOUS VAUDEVILLE.

Figman & Manola. 5—Wilson Tyle—5. Marcus & Gartelle. Georgia Charters Lewis. Leonard & Bernard. Wallace & Beach. Babe Lund. The Kinodrome. Mysterious Zipfels. Crawford & Gaston. Sheck Brothers. Russell & Sinclair. Royer & French. Pattie Browne. Howard & Britt. Gaston De Morize.

Prices, 10—15—25—35—50; Mats. 10, 15, 25c.

RIVERVIEW PARK

SHARPSHOOTERS

BELMONT and WESTERN AVE. and ROSCOE BOUL.

TONIGHT. Last Time Next Sunday.

PAIN'S GREAT WAR SPECTACLE, FALL OF PORT ARTHUR

GARRICK ANOTHER HIT

THE REAL OPENING SHOW

THE GEEZER OF GECK

With DAVE LEWIS

AMUSEMENTS.

BISMARCK GARDEN

Reached by All North side Surface Cars or Northwestern "L" to Grace St.

Limited engagement of

CREATORE

AND HIS BAND

AUG. 21 to SEPT. 3

INCLUSIVE

Nights and Saturday and Sunday Matinee, 25c and 50c. Monday Night "WAGNER" and "CARMEN."

EXCURSIONS.

ST. JOSEPH AND BENTON HARBOR, 50c each way. Only line furnishing Music for Dancing free. Every day at 9:30 a. m., 12:30 noon except Sat. and Sun.; Sat., 9:30 a. m., 2 p. m. Sun., 10 a. m. Every night 11:30.

The 12:30 Noon Continuous Round Trip Excursion Only 50c.

Returning about 9 p. m.

Grand Rapids, Holland and Saugatuck Every morning at 9 o'clock, except Sat. 1:30 p. m. $1.25 Grand Rapids, $1 Holland, $1.50 Saugatuck. Every night at 8 o'clock. $2 Grand Rapids, $1.50 Holland.

Only Direct Line to Lake Superior. Every Tuesday and Saturday at 11 a. m. See Classified Ad. in this paper.

GRAHAM & MORTON LINE, Dock Foot Wabash-av. Phone Central 2100

Sans Souci Park

FUNNIEST OF MUSICAL COMEDIES

IN DAFFY LAND A New One and a Good One

10c—Matinees Tuesdays, Thursdays and Saturdays—10c.

CONTINUED SUCCESS OF BLONDIN "THE AERIAL SPRITE"

Most Sensational of Free Outdoor Acts.

Military Band Concerts, Electric Fountain and Countless Other Attractions.

ADMISSION 10c AT ALL TIMES.

GREAT NORTHERN EVERY NIGHT, 25, 50, 75c

America's Greatest Play . . . ARIZONA MATS. S. WED. and SAT.

Next Week—PEGGY FROM PARIS.

LA SALLE MATINEE TOMORROW

A RELIEF AT LAST!

A Show Full of Good Comedy and Better Music

THE YANKEE REGENT

BISMARK GARDEN

CREATORE

AND HIS BAND.

EVERY NIGHT. SAT. AND SUN. MATS.

Nights 15 25 50c. COLUMBUS—Commencing Mat. Today. THE RAJAH OF BHONG. 50—PEOPLE—50. Mostly Girls. Next—My Wife's Family. Mats. Wed. Sat. 15-25c

WHERE TO EAT.

AFTER THE PLAY

The States Restaurant

IS THE PLACE

Auto Entrance, 52 E. Adams-st.

Souvenir Bills of Fare

SPECIAL SELECTIONS BY TOMASSO'S ORCHESTRA

S. E. Cor. State and Adams-sts.

NEW RESTAURANT.

La White

Open 8 a. m. to 8 p. m. Noon luncheon 11 a. m. to 2 p. m. Special Table d'Hote, 5 to 8 p. m. A la Carte Service All Day

92 WASHINGTON STREET.

Get the Habit of DINING at Sans Souci Park

A superb Table d'Hote dinner, with wine, for 50 cents. Also meals a la carte—popular prices. Make reservations by 'phone (Hyde Park 670) and obtain free admissions for banquets and theater parties.

GUNTHER'S 212 STATE STREET ....FINE LUNCHEONS

DELICIOUS REFRESHMENTS, FOUR O'CLOCK TEAS AND AFTER THEATER SUPPERS.

ADVERTISE IN THE TRIBUNE.


RAILWAY IN BLOC

Illinois Central to Stop Work leans Be

FIGHT LASTS

Box Cars Fail as and Revolve Into

New Orleans, La., The Illinois Central a freight train of ten effort to stop the ci from constructing a tr the Illinois Central t "kicked" by an eng where the city's labo No one was injured, b which fighting continu Police quelled the seventy men, and toni The riot is the outco tion between the Illi city. The Illinois Cent exclusive rights to the opposed the road's con The road had dump over the proposed scen Then the cars were " fifteen miles an hour switch for the belt roa

Climax of Lon

A long and bitter st erwise, has been wage railroads owning prop down the commercial f and the public belt com The public belt comm operation with the doc ing a belt to surround the manufacturing dist This will interfere the export business hit railroads owning termi was expected.

Last night Mayor Be gineer Reynolds of went over the scene of the belt road, which side by the Illinois C street had been set asi Illinois Central was gi center of the street r the Belt road.

Find Timbers

The Belt road inspec that the Illinois Centr and dumping gravel space where the publi buried meeting of th committee was called engineer ordered 200 light this morning. Meantime a meeting called to legalize the work, and at 10 o'cloc went to work.

They found over 500 struction men on the s switch engines and a guards. The Belt ro and rails from their ow Illinois Central forces down boxcars on both strip in which the city'

Use Box Car

The Illinois Central rod of a big box car, connected it with a swi it across the Belt road' this time the excitemen calls had been sent for were drawn, and some the railroad men ar other car over on the s road forces cut the rope By this time the illing cars across every stre police aid could arrive were bottled up and st Illinois Central forces.

Then a train of sever sent flying down an op Belt road constructio crashed into a bulkhea the switch and plowed the railroad company right of way. All we trucks, but not one m

Cars Remain Upri

Had the last occurred between the two lines o would have been killed the crowd, and both The clash lasted fifteen heads and bruised fac the workmen.

Then the police arriv surrounding cars, and Illinois Central workmen wagon load of arreste the police station. Da the men arrested. He agent, and hails from D. Ross, engineer; A James E. Lewis, cler engineer; John Goetz, fo Stuyvesant dock foreme were arrested. These men, brakesmen, and employ of the railroad Mayor Behrman and of the Belt commission determination to build every policeman in the

HOOTS AT "TAIN RICH MEN'S ON

Yale Publication Reformers Do They Say.

New Haven, Conn., Under the caption "I Unreal ties," the cu Yale quarterly review tion to the exposure methods, such as is s Life Assurance society

"A curious by-prod has been the effort of duce religious and ed to refuse to accept 'tainted.' This mover as a protest against th rather than as a ser them. It hardly will be porters really believe can attach to such a value as a check. Fo of money given anony he thought that any the donor could possib money as to vitiate it

"If we look on the question, it is quite cle for any body of men t the line in refusing t the line they prevent wealth unjustly, but w right to it, from ma restitution which they eral public.

"The fact still rema the abuse of power a rights of others our up have a responsibility i tions, to which they c If it were known that are examining carefull the business ethics of tions in which they would serve as a po have it generally kn had examined and ap the corporation would value to them."

DIES PLEADING

Indianapolis Woma sion of Daughter for Forgiven

Indianapolis, Ind., Mrs. John Lynch, wh to the murder of her h one years ago, died tod confession and pleade

# RAILWAY AND CITY IN BLOODY RIOT.

## Illinois Central Wrecks Train to Stop Work on New Orleans Belt Line.

## FIGHT LASTS 30 MINUTES.

### Box Cars Fail as Weapons, Clubs and Revolvers Brought Into Use.

New Orleans, La., Aug. 20.—[Special.]—The Illinois Central deliberately wrecked a freight train of ten cars here today in an effort to stop the city's belt commission from constructing a track that is to parallel the Illinois Central tracks. The train was "kicked" by an engine towards a point where the city's laborers were at work. No one was injured, but a riot followed, in which fighting continued thirty minutes.

Police quelled the riot and arrested twenty men, and tonight guard the scene.

The riot is the outcome of years of litigation between the Illinois Central and the city. The Illinois Central maintained it had exclusive rights to the street, and the city opposed the road's contention.

The road had dumped carloads of gravel over the proposed scene of the city's work. Then the cars were "kicked" and sped at fifteen miles an hour straight down an open switch for the belt road's construction gang.

**Climax of Long Legal Fight.**

A long and bitter struggle, legal and otherwise, has been waged between the various railroads owning property rights and tracks down the commercial front, on the one hand, and the public belt commission on the other. The public belt commission, acting in cooperation with the dock commission, is building a belt to surround the city and to connect its manufacturing district with the wharves. This will interfere with the monopoly of the export business hitherto possessed by the railroads owning terminals. The fight today was expected.

Last night Mayor Behrman and Chief Engineer Reynolds of the belt commission went over the scene of the proposed route of the belt road, which is paralleled on each side by the Illinois Central tracks. The street had been set aside years ago when the Illinois Central was given rights in it. The center of the street recently was given to the belt road.

**Find Timbers Piled on Route.**

The Belt road inspectors found last night that the Illinois Central was piling timbers and dumping gravel over the thirty foot space where the public Belt was to run. A hurried meeting of the Belt road executive committee was called at 8 o'clock. The chief engineer ordered 200 men to report at daylight this morning.

Enactment a meeting of the committee was called to legalize the Sunday "emergency" work, and at 10 o'clock the Belt road forces went to work.

They found over 500 Illinois Central constructionmen on the scene, with two or three switch engines and a number of Pinkerton guards. The Belt road forces carried ties and rails from their own tracks near by. The Illinois Central forces immediately moved box cars on both sides of the thirty foot strip in which the city's forces were working.

**Use Box Car as Weapon.**

The Illinois Central men unloosed the bed rod of a box car, tied a rope about it, connected it with a switch engine, and pulled it across the Belt road's proposed route. By this time the excitement was intense. Hurry calls had been sent for the police. Revolvers were drawn, and some stones thrown.

The railroad men endeavored to pull another car over on the same spot, but the Belt road forces cut the rope and wrecked the car. By this time the Illinois Central had rushed its forces every street crossing by which police aid could arrive. The Belt line men were bottled up and surrounded by the Illinois Central forces.

Then a train of seven empty box cars was sent flying down an open switch toward the Belt road construction gang. The cars crashed into a bulkhead beyond the end of the switch and plowed into the gravel that the railroad company had heaped on the right of way. All were jarred from their trucks, but not one upset.

**Cars Remain Upright; Lives Saved.**

Had the last occurred, in the narrow space between the two lines of cars a score of men would have been killed. This last enraged the crowd, and both forces began to fight. The clash lasted fifteen minutes, and bleeding heads and bruised faces marked nearly all the workmen.

Then the police arrived, climbing over the surrounding cars, and driving back the Illinois Central workmen. Wagon load after wagon load of arrested persons were sent to the police station. Dan S. Schon was among the men arrested. He is the road's special agent, and hails from Chicago. Besides A. D. Ross, engineer; A. A. Albert Jr., clerk; James E. Lewis, clerk; W. S. Greenfield, engineer; John Goetz, foreman; Michael Daly, Bayresant dock foreman, about sixty others were arrested. These were laborers, switchmen, brakesmen, and conductors, all in the employ of the railroad company.

Mayor Behrman and President J. W. Porch of the Belt commission have expressed their determination to build the Belt line, if it takes every policeman in the city to see it done.

# HOOTS AT "TAINT" ON MONEY RICH MEN'S ONLY RESTITUTION

### Yale Publication Declares Would-Be Reformers Do Not Believe What They Say.

New Haven, Conn., Aug. 20.—[Special.]—Under the caption "Business Methods and Humanities," the current number of the Yale quarterly review, after calling attention to the exposure of corrupt business methods, suchas is seen in the Equitable Life Assurance society, says:

"A curious by-product of these exposures has been the effort of certain persons to induce religious and educational institutions to refuse to accept money described as 'tainted.' This movement must be regarded as a protest against the evils complained of, rather than as a serious effort to correct them. It hardly will be supposed that its supporters really believe anything like 'taint' can attach to such a representative general value as a check. For instance, in the case of money given anonymously, it can hardly be thought that any moral shortcomings of the donor could possibly be so inherent in the money as to vitiate its use.

"If we look on the practical side of the question, it is quite clear that it is impossible for any body of men to know where to draw the line in refusing the gifts. If they draw the line they prevent rich men, who gained wealth unjustly, but who have a perfect legal right to it, from making the only kind of restitution which they can make to the general public.

"The fact still remains, however, that in the abuse of power and the disregard of the rights of others our universities, as teachers, have a responsibility in regard to these questions, to which they cannot close their eyes. If it were known that endowed institutions are examining carefully and impartially into the business ethics of the various corporations in which they invest, that mere fact would serve as a powerful deterrent. To have it generally known these institutions had examined and approved the methods of the corporation would add a direct pecuniary value to them."

# DIES PLEADING FOR MERCY.

### Indianapolis Woman Reiterates Confession of Daughter's Murder—Hopes for Forgiveness for Crime.

Indianapolis, Ind., Aug. 20.—[Special.]—Mrs. John Lynch, who confessed yesterday to the murder of her baby daughter twenty-one years ago, died today. She reiterated her confession and pleaded for mercy.

# Lord Curzon, Who Has Resigned as Viceroy, His Wife, and His Successor.

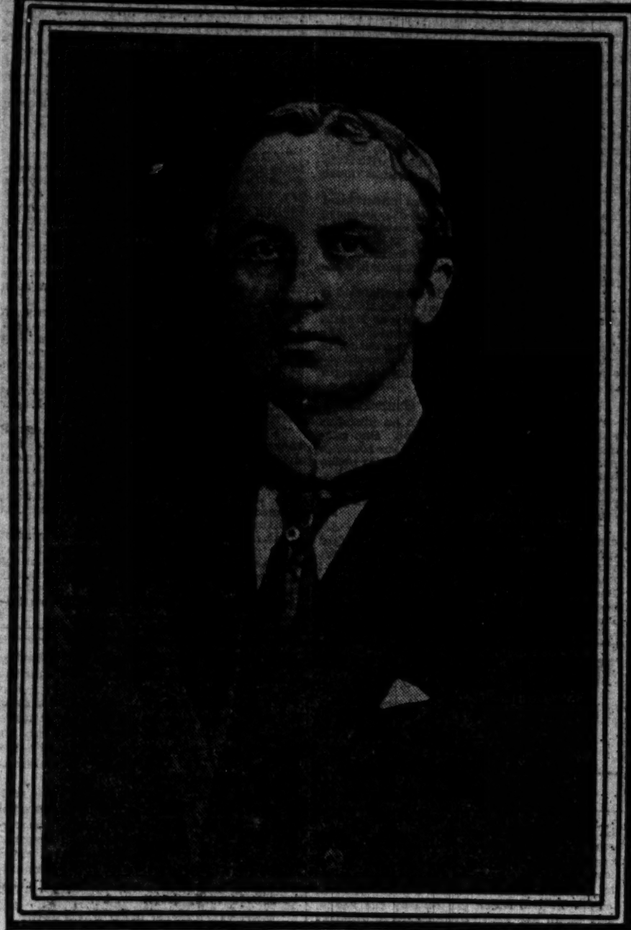

LORD CURZON.

LORD AND LADY CURZON IN THE INDIAN JUNGLE.

# WILD MOROS HAIL TAFT.

### TEN BARBARIC TRIBES WELCOME AMERICAN PARTY.

### Secretary of War and Congressmen Accompanying Him on Tour of the Philippines Are Feted by Uncivilized Hordes at Zamboango—Spear Dances, Drills, and Sham Battles Are Features of Entertainment—Leader Shakes Hands with Dattos.

[BY CABLE TO THE CHICAGO TRIBUNE.]

ZAMBOANGA, P. I., Aug. 20.—More than 2,500 Moros, dressed in fantastic native garb, brilliant colors and jeweled turbans, lined the pier today giving Secretary of War Taft and the congressional party the barbaric greeting accorded in days past to conquering clansmen returning home.

Hundreds of proas, filled with islanders, met the transport Logan when it was yet half a mile from anchorage, shouting welcome in the native tongue, beating tomtoms, and brandishing spears.

As the ship sailed in nearer the coast the hilarity of the natives grew. They dived from the boats and swam in circles about the transport, keeping the congressmen busy throwing coins into the harbor and disappearing in droves after each piece of money donated for that purpose.

**Greeted by Ten Barbaric Tribes.**

Ten tribes of the barbaric Moros were represented. Secretary Taft shook hands with the principal dattos and bowed to the Filipino girls, who in picturesque native costume presented baskets of flowers to the members of the party.

When the Americans landed the Moros gave their wild battle cries and brandished spears. A battalion of the Twentieth infantry, accompanied by local constabulary and the entire Moro party, escorted the visitors to the army club.

The parade was followed by a fantastic spear dance, drills, dances, fencing contests, and a baseball game between Filipino and Moro teams, sports which the natives have learned from the American soldiers stationed here. In the evening there was a boat parade by moonlight, and a sham battle between the canoes, all done in approved oriental style.

**Americans Are Delighted.**

The American party was delighted with its reception. For picturesqueness it was the the record breaker of the trip about the principal islands of the Philippine group.

Capt. Langhorne, acting governor, reports that there is unprecedented peace and prosperity throughout the island.

Secretary Taft, Senator Warren, Senator Scott, and members of the congressional military committee will leave the party to inspect the military railroad. They will visit the Moro settlement at Lanao and rejoin the Logan at Ilijan.

# STABS SISTER BEHIND MOTHER.

### Police Seek John Johnson, Charged with Attacking Girl Because a Caller Was Unwelcome.

The police are seeking John Johnson, an engraver, living at 184 Townsend street, who is charged with trying to kill his sister, Miss Annie Johnson, 22 years old. He stabbed at her with a knife while she sought to shield herself behind her aged mother. The blade penetrated her right shoulder and left side, inflicting only slight wounds. She was taken to the county hospital. The attack was caused by Johnson finding his sister entertaining a caller he disapproved of.

Dominick Stopcie, 79 Ewing street, found early in the morning with a bullet wound in his side, died at the county hospital, and the police declare he was murdered. Nicolo Gerrippo was one of six men arrested. He admitted having fought with Stopcie.

The police learned that Stopcie had played cards with the men under arrest in a saloon at Harrison and Jefferson streets, that they quarreled over the game, and Stopcie was shot.

# BUNDLE LATE; SUES FOR $10,000

### Galesburg Man Starts Action Against Express Company for Failure to Deliver Package on Time.

Galesburg, Ill., Aug. 20.—[Special.]—A. A. Hallburg of this city has begun suit for $10,000 damages against the Adams Express company for the alleged failure of the company to deliver a package of photographs to him at Boston during the photographers' convention.

Hallburg had expended a large sum in preparing a set of photographs, which he desired to enter in the competition for a prize of $600. He prepaid the express charges and left them at the express office.

The photographs were not delivered until after the convention adjourned.

Best for Rheumatism. Elmer & Amend's Prescription No. 2,851. Celebrated on its merits for many effectual cures.

EARL OF MINTO.
(Former governor general of Canada who succeeds Lord Curzon as Viceroy of India.)

# TWO LOADED CARS CRASH; THREE HURT; ONE MAY DIE.

### South Bound Trolley in Halsted Street Jumps Track and Collides with One Approaching from Other Direction.

Three persons were injured, one of them perhaps fatally, in a headon collision between two street cars at the south approach of the Halsted street bridge last night. It was shortly after 6 o'clock, and both cars were crowded. Traffic was delayed for almost an hour.

**The Injured.**

Hickey, James, 24 years old, 170 Halsted street; was on front platform of north bound car; taken, unconscious, to the People's hospital; both legs crushed and internally injured; may die.

Harding, Theodore, 31 years old, 151 Van Buren street; right arm injured and believed to be internally hurt; taken to his room.

Zieghler, A., 36 years old, 121 West Fourteenth place; right knee fractured and back hurt; taken to his home.

The cars were running at rapid speed. The southbound car jumped the track, crossed over to the northbound tracks and crashed into an approaching car. The motorman, Charles Kyall, seeing that a collision was unavoidable, applied the brakes and shouted to the passengers on the front platform to jump. The collision came before all had time to do so.

**Reaches for Hat, Is Killed.**

In attempting to save his hat, which had blown from his head, William Schmorro, 35 years old, fell from a southbound Halsted street car at West Twelfth street and was killed instantly.

Alighting backwards from a southbound Indiana avenue car at Twenty-ninth street, Kittie Murphy, 25 years old, 2712 Indiana avenue, was thrown to the pavement and injured severely. She was taken to Mercy hospital.

While playing in the street at Princeton avenue and Alexander street, Samuel Pusatere, 10 years old, 80 Twenty-second place, was struck by a buggy driven by Edward Tenny, and suffered injuries that may result in his death. He was taken to the Peoples' hospital.

Matthew Costello, 39 years old, died at the President hospital of injuries suffered Saturday night in a railway accident at Forty-third street and Stewart avenue.

# NEGROES TRIED AND FLOGGED.

### Mob at Gloria, Tex., Observes Form of Law in Whipping Blacks Who Insulted White Girls.

Houston, Tex., Aug. 20.—[Special.]—A mob of 200 men at Gloria captured S. Liddell, a negro who had insulted a young white woman, and Liddell's companion, named Jones, held a drumhead trial, convicted them, and sentenced them to 100 lashes for Liddell and twenty-five for Jones. Then the mob named an executioner and the whipping was administered.

# STATUE SHOCKS: KIMONO HIDES

### Japanese Garment and Picture Hat on Figure of "The Awakening Nymph" to Meet St. Louis Requirements.

St. Louis, Mo., Aug. 20.—[Special.]—The statue "The Awakening Nymph," at Union boulevard and Kingsbury avenue, was discovered this morning clad in a gaudy pink kimono and a big black picture hat. The statue has been objected to by some of the residents of the neighborhood because of the bold outlines of its figure.

LADY CURZON.

# DOWIE'S AUDIENCE DUCKED BY SCOFFERS WITH A HOSE.

### Crowd of 5,000 Is Scattered by Streams of Water—Prophet Talks on Way of the Fool.

Muskegon, Mich., Aug. 20.—[Special.]—Scoffers turned the hose on 5,000 persons gathered this afternoon on the high terraces of Ben Mac Dhui, John Alexander Dowie's summer home on White Lake, near this city, to listen to the services conducted by the first apostle of Zion.

When Dowie started to pray the first uneasiness in the large congregation was noticed. The prophet squelched it immediately, however, by breaking out in the middle of his prayer with a command for all to keep quiet.

He then went on and, after blessing the congregation, made particular mention of everybody, from the poor heathen in Asia to the president of the United States.

About this time some person turned a stream of water on the congregation, causing a hilarious uproar and scattering the crowd. Dowie immediately launched into an impromptu address on the way of the fool.

Dowie prophesied the burning of the world, and said there would be a flood of fire and that the elements would melt with heat and mountains would roll with flames.

He said the Japanese were a scourge, and then went after the czar of Russia and the policy of Great Britain.

THE FISHERMAN'S SPECIAL.

Chicago and Northwestern Railway.

This fast train leaves Chicago at 5:00 p. m. and reaches the fishing and hunting grounds of the North Woods next morning in time for early breakfast. Pullman sleeping cars through without change from Chicago to the hundreds of lakes and summer resorts in Northern Wisconsin and Michigan. Special low rate tickets on sale daily. Free copy of booklet, "The Fisherman's Special," and other pamphlets on application. Ticket offices, 212 Clark street and Wells Street Station. (Tel. Cent. 721.)

# CHINESE WOMAN RUNS AMUCK AFTER BEING HELD SIX YEARS.

### Only One with Small Feet in Philadelphia Becomes Insane from Confinement and Cuts Way Out.

Philadelphia, Pa., Aug. 20.—[Special.]—Chu Nong, the only Chinese woman with small feet in Chinatown, ran amuck tonight and now is in the Philadelphia hospital for the insane. Chu Nong was brought here from San Francisco six years ago as the wife of a merchant.

Ever since she has been living in one room at 920 Race street, and during that time has had four children. She never had set foot out of doors. She got a hatchet somewhere tonight, and, after making the room look as though a tornado had struck it, started to cut her way through many doors out of the house.

When the police came Chu Nong started to use the hatchet on them. Long confinement is said to have caused acute melancholia and insanity.

# FARMERS ACCUSE CHICAGO MEN.

### G. E. and Harry L. Davenport Charged in Columbus, O., with Using Mails to Defraud.

Columbus, O., Aug. 20.—[Special.]—George E. and Harry L. Davenport, purporting to represent the Davenport Supply company of Chicago, are sought on the charge of using the mails for fraudulent purposes. The plan said to have been worked was that of approaching a farmer and inducing him to purchase, at what appeared a low price, enough cloth for a man's suit. Then they secured consent to have their firm make the garment. Taking the cloth with them, it is alleged, they never returned.

Cures Indigestion.

HORSFORD'S ACID PHOSPHATE.

Nature's remedy for obstinate indigestion, nervous dyspepsia, headache, and depression.

# 'WILL FIGHT THE YANKEES'

### CASTRO ORDERS WAR SUPPLIES FROM EUROPE.

### Venezuela's President, Incensed at Roosevelt for Sending Commissioner to Republic to Make Investigation in Caracas, Makes $2,500,000 Contracts for Torpedo Boats, Ammunition, and Guns—Declares the American Emissary Shall Not Land.

New York, Aug. 21, 3 a. m.—The Tribune this morning says:

"Venezuela has placed orders in Europe for torpedo boats, with guns and ammunition, at the cost of about $2,500,000, a larger amount than that little South American republic has ever expended at one time for war materials.

"An American who has just returned from Venezuela is authority for the statement that President Castro recently declared that he was going to 'fight the Yankees,' which explains the unusually large orders for ships, arms, and ammunition.

"It is reported that when the Venezuelan chief executive heard recently of the appointment by President Roosevelt of W. J. Calhoun as special commissioner to investigate certain affairs at Caracas his anger was great and his language immoderate. He announced that he would not permit the emissary of President Roosevelt to land in Venezuela."

# SCHUETTLER CATCHES A MAN IN LIVELY BAREFOOT CHASE.

### Assistant Chief of Police Arrets Individual Who Is Said to Have Held Up a Woman and Robbed Her.

Assistant Chief of Police Schuettler was routed out of bed last night by a woman's screams, and, clad only in shirt and trousers, he chased and caught a man who is believed to have beaten the woman and stolen her purse. Taking his prisoner to the Schuettler residence, he locked him in a closet until he could get the rest of his clothes on. Then he took the man to his victim, who identified him.

Mrs. Katherine Tyrrell of 341 Perry avenue was returning from the home of a sick friend, when a man confronted her at Cornelia avenue and Perry street, and demanded her money. She resisted and was badly beaten. The man had secured her pocketbook.

Schuettler had just retired and he heard the woman's cries. Hastily drawing on his shirt and trousers, he grabbed a revolver, and ran from the house. He did not stop for shoes or stockings, but ran barefooted to where the woman was standing crying. Between nervous sobs she told him she had been beatan and robbed, and pointed out the path taken by the robber in escaping through a vacant prairie. Schuettler ran in the direction taken by the fleeing robber and overtook him. Schuettler placed him under arrest and searched him. He found in his pockets just 54 cents, the exact amount which was in the purse of Mrs. Tyrrell. Later the man made a confession.

An attempt to rob Detective Montague Cannon of the Harrison street station at Harrison and Dearborn streets last night proved the undoing of Chester C. Walker, colored, who, after a struggle, was overpowered and locked up.

# DESERTS TO WED; IS CAPTURED.

### Soldier Who Left Washington Army Post to Marry Illinois Sweetheart Caught at Johnson City.

Johnson City, Ill., Aug. 20.—[Special.]—Paul Inman, who is alleged to have deserted from the regular army at Fort Casey, Wash., in order to come here and marry his sweetheart, was arrested today. He was taken to Evansville, Ind., and turned over to the recruiting officers. He will be returned to Fort Casey.

# COLLEGE CLOSED TO ACTRESS.

### Yiddish Vaudeville Performer Refused Admission to Catholic School for Young Women at Terre Haute.

Terre Haute, Ind., Aug. 20.—[Special.]—Leah Russell, a Yiddish vaudeville entertainer[ was refused admission as a student at the young women's college, St. Mary's of the Woods. St. Mary's is the mothers' home of the Sisters of Providence. The mother superior said that it was undesirable to have an actress among the other students.

# GOTHAM 'RUBBERS' AS AIRSHIP SAILS

### Knabenshue, Toledo Aeronaut, Journeys from Central Park to Times Building.

## BIG MOB CRANES ITS NECK

### Thousands Watch Flight of Machine—Engine Breaks Down Twice in Midair.

New York, Aug. 20.—[Special.]—A. Roy Knabenshue of Toledo, O., in his bullet shaped airship left his tent on the vacant lot at Sixty-second street and Central Park West at noon today and made a trip to the Times building and back.

When the airship was brought out of the tent and released it soared straight up in the air for 200 or 300 feet. Something then went wrong and the engine stopped. The machine slowly came down and settled among the trees bordering on the west drive. A park cop came running up and told Knabenshue if he didn't get out immediately he would be arrested. Knabenshue soon adjusted matters enough to rise above the trees and get back to his starting point. There repairs were effected and a second start made at 12:22.

Charles J. Strobel, the baseball man of Toledo, Knabenshue's financial backer, and several reporters, who started in an automobile, beat the airship downtown. So did great crowds, which had been attracted by the unusual sight. Men and women came running from every side street of the avenue until the circle at Fifty-ninth street was packed with folks staring skyward.

**Beats Swift Automobile.**

When the airship passed over the circle going south, the entire crowd broke and started down Broadway and Eighth avenue. Some were knocked down and trampled on. The cars going south were jammed.

The airship rose to a height of about 1,000 feet above the circle, hesitated, and then shot away down Broadway. It traveled considerably faster than an automobile until the Times building was reached.

Knabenshue had announced his intention of sailing around the Flatiron building, but he says he got the Times and the Flatiron building mixed and settled down until he hovered just over the tower, about 500 feet in the air.

Then, making a turn, the airship went up to its highest rise, 1,500 feet, and started back toward the circle.

**Spectators Overwhelm Police.**

The crowd had then grown until the police say there were 25,000 to 30,000 people packed around the statue of Columbus. The ropes of the traffic squad had been swept away and the police were lost in the shuffle.

The airship got in trouble again near the circle and made a shoot for the elevated structure at Columbus avenue, but righted itself in time to dart up again. The engine had stopped, however, and the ship, merely drifting with the air currents, gradually floated off over Central park.

When the airship started for the park the entire crowd broke and again swept the police off their feet. Part of it made a rush up the west drive and part chose Eighth avenue. Horses, pedestrians, and even automobiles turned and fled north when they sighted the oncoming crowd. The few police in sight were helpless. In the park the crowd parted and spread over roads, paths, and lawns, cheering and running. Traffic was blocked entirely along Eighth avenue for over twenty minutes.

**Crowd Tramples on Children.**

In the park fully a score of children were knocked down and trampled on. One child was bowled over by a buggy in which were two policemen, who drove the buggy full tilt into the densely packed mob. When the child went down, more scared than hurt, the whole crowd turned its attention to the buggy, which they hissed and jeered.

The airship had been settling slowly. Just fifty-four minutes after its start home it came gracefully through the trees on the lawn opposite Sixty-first street. The crowd immediately surrounded it and for a time it looked as if it would be demolished.

Knabenshue was cooped up inside the netting, but his "please be careful" was successful and he stalled the crowd off long enough for his assistants to surround the airship.

# DRIFTS 3 DAYS IN BOAT; RESCUED IN LAKE ERIE.

### Cleveland Merchant Starts from Summer Camp for Home—Loses Rudder and Has No Oars.

Conneaut, O., Aug. 20.—[Special.]—J. J. Barrick, a Cleveland merchant, arrived here tonight on the steamer Cory after a terrible experience of two days and two nights in the middle of lake Erie.

In camp at Rocky river, he left Friday afternoon for home in a sailboat. When nearing Cleveland the rudder of his boat became detached, and, having no oars, he drifted out into the lake, where he was tossed about all night.

The next day a Detroit steamer sighted him and promised to send a tug to his assistance. No boat came, however, and he continued to drift further out.

He was drenched by the rains that fell Saturday afternoon and night, and when picked up by the Corey today was nearly dead from hunger and exposure, having been without food since Friday afternoon.

# INSURANCE MAN DISAPPEARS.

### Representative of French Canadian Company Leaves New Hampshire Town —Many Creditors Mourn.

Berlin, N. H., Aug. 20.—The police have been notified of the disappearance of C. Lamoreux of the Canadio-American Insurance company, a French-Canadian benefit society. Claims for about $21,000 have been presented by creditors.

How sweet, refreshed and beautiful the hair may be kept with least trouble in Summer is realized by the woman who uses

ED. PINAUD'S
EAU DE QUININE HAIR TONIC

in her daily hair dressing and after the shampoo. Its use keeps the scalp free from dandruff, imparts new life to the roots of the hair and stimulates renewed growth, increases its lustre and makes it thick, long and vigorous.

FREE ED. PINAUD'S EAU DE QUININE HAIR TONIC for three applications; enough exquisite perfume for five times, and famous ELIXIR DENTIFRICE for five times. Send 10c to pay postage and packing.

WRITE TODAY Ed. Pinaud's American Offices 54 Pinaud Bldg., New York City

# MAKE PEACE NOW OR BOW TO JAPAN.

## Peking Correspondent of London Times Warns Russia to Comply at Once.

## WILL BE HUMBLED LATER.

## Nipponese Prepared to Sweep Slavs from Every Stronghold in the Far East.

BY CABLE TO THE LONDON TIMES.
FROM ITS PEKING CORRESPONDENT.
[RECABLED TO THE CHICAGO TRIBUNE.]

Portsmouth, N. H., Aug. 20.—Baron Rosen returned here this morning from his visit to the president. Conjecture is busy guessing what could have passed at the interview, but this at least would seem certain: The president, if he expressed any opinion at all, must have remarked that the terms Russia is now asked to accept for the discontinuance of the war are incomparably less than those which Russia must later agree to if the war continues.

The peace conference has been summoned at that stage in the war when the military dispositions are most favorable to Japan. Can any one who has followed the continuance of the war and the ceaseless series of defeats sustained by Russia doubt that if the war continues she will lose Harbin, see her forces driven from Kirin province, the railway cut at Ninguta fortress, Vladivostok isolated? Can any one have supposed that the peace terms then will be as reasonable and moderate as those now demanded?

The Russians daily have stated their case, as let us hear the other side. I express the best Japanese opinion when I repeat a conversation I had yesterday, after the departure of Baron Rosen, with a Japanese whose words carry weight in his own country, and a man I have known for years. He spoke with much earnestness.

### Desire Peace, but Can Fight On.

"Though we desire peace," he said, "we are prepared to continue the war. A patched up compromise, with ill determined terms of peace, we cannot consent to. That armed peace, which means continued preparation against a war of revenge, which Russians here, even responsible Russians, so freely give utterance to, we must provide against. An armed peace of that kind would tax our resources during the years to come following this war, when our energies must be directed to the development of our own industries and the expansion of our peaceful commerce.

"Our government, in drafting the terms of peace, brushed aside the proposals which the Japanese people themselves considered essential. We reduced our terms to the smallest possible, the most reasonable, and the most obvious. Our government would fall if these terms, except in the nonessential matters of detail, were abated. Our government or any government," he added.

### Witte Declared Terms Unacceptable.

"M. de Witte now, as the Russians talked before the war, the Russians who declared a treaty of peace would be signed in Tokio, says that our terms will never be accepted by the Russian people. At the same time he protests that Russia is not defeated, that the war has been only a colonial war on the confines of the empire, and that the bulk of the people are ignorant of the war.

"It is not so with the Japanese people. They must be considered and their wishes heeded. They have a voice and a right to be heard. The Russian people have no voice in Russia. They are not consulted. They are kept in ignorance both of the real object and the real issue of the war. Their wishes, their hopes, and aspirations count for nothing with the Russian government.

### Russia at End of Resources.

"M. de Witte says Russia can obtain money to continue the war. Let her then obtain this money and continue the war. We are told she cannot do so even if she pledge as specific securities the customs or the railways. Blind where he will not see, M. de Witte proclaims that Japan is at the end of her resources; yet Japan has sufficient funds available to carry on the war at the present rate of expenditure until next April, without entering into any further foreign financial obligations.

"It is, as our military people tell me, to the immense advantage of Japan that the war should continue; yet we are prepared to sacrifice this advantage in the cause of peace. Our armies have expelled the Russian troops from Mukden province, and we are within striking distance of Kwanchengtze, the greatest trade market in Manchuria, and of Kirin, the rich capital of the second in importance of the three provinces in Manchuria.

### After Kirin, Vladivostok Falls.

"With Kirin in our hands, Ninguta will fall, and the Russian railway cut to Ninguta means the capture of Vladivostok and the cessation of all communication between Harbin and the Russian city planted in the center of Manchuria and eastern Siberia.

"M. de Witte, in his daily interviews, proclaims that in the conference Russia has made concession after concession. In his own words, 'Russia has yielded, yielded, yielded.' Every Japanese here considers that he has made no concession at all. It is not a cession to recognize accomplished facts. On all essential conditions he has yielded nothing.

"The Russians always have boasted that never, where a Russian flag once has flown, has it been lowered. We Japanese are now asked to make concession to this boast and restore to Russia her convict island of Sakhalin, the entire garrison of which surrendered to our troops. Sakhalin, they plead, is essential for the future protection of Vladivostok, therefore the war must continue rather than Sakhalin be ceded.

### Witte Pleads for More Sacrifice.

"Yet if the war continued Vladivostok will surrender as Port Arthur surrendered, so that what M. de Witte pleads for is another object lesson, another sacrifice of Russian lives, and another loss of countless borrowed millions.

"The Russians assert that they will never defray Japan's war expenses, not because the demand is not just or reasonable and approved, as far as known by the press of the world, but because Russia has never previously paid an indemnity. Not even to Napoleon, where the invasion of Russia is likened to the Japanese advance into Manchuria.

"But the Russians are deceiving themselves. The analogy is incorrect, for Napoleon was in an enemy's country, far from his base. It is the Russians who are fighting far from their base. It is they who should be compared to Napoleon.

### Japan Fights in Friendly Country.

"We Japanese are fighting in a friendly country, in rich fertile Manchuria, where the people welcome us as liberators. Our troops are close to their base and supplied from railways running from ports alongside our mother country.

"Again, I repeat, we have no fear of the future if the war is to continue, and we will fight on without fear, but if there is to be peace it must be a peace that, in the eyes of the Japanese people, is a peace with honor."

Such is the view held, I believe, by the leaders of Japanese thought, and the more it is rejected in Russia the more will it be cherished in Japan.

# Light and Shade at Peace Parley; Envoys Pass a Churchless Sabbath.

Portsmouth, N. H., Aug. 20.—[Special.]—This was a churchless Sabbath with the officials of the peace conference. In the morning the Russians were awaiting the return of Baron Rosen from Oyster Bay. He arrived at 12:30, too late for any churchgoing. The Japanese kept to their quarters except for the few who went on the Mayflower's excursion to the Isles of Shoals. Mr. Sato attended this with four Japanese underlings. The Russians were represented by M. Pokotiloff and four others. Gov. McLane was in the party.

### Suit Case International Episode.

The four plenipotentiaries moved in a mysterious manner all day. At 2:30 Baron Rosen slipped away for Magnolia. Half an hour later Witte, with M. Willenkin, boarded an automobile for a destination unknown. He took his suit case along, and rumors flew.

When Mr. Takahira slipped down the road on foot alone and Baron Komura took a carriage it was reported that they all were going down to Oyster Bay, and that several things were afoot. M. de Witte's suit case became an international episode. In an hour Mr. Takahira was back from his walk. He had been down to the trolley road for a constitutional, and reported the going good. At 8 o'clock M. de Witte and M. Willenkin returned, just in time for a late dinner with the Russian embassy. The international suit case was with them. Baron Komura also returned after a time, and rumors ceased to fly.

The Isles of Shoals were notified by wire that they were likely to be visited by the envoys during the course of the day. Star Island, N. H., and Appledore Island, Me., were in a state of expectancy. A little imaginary line drawn through the Atlantic makes all the difference in the world between Appledore and Star; for the latter is in New Hampshire, where sinful rum may be had on week days and Sundays, while Appledore is in Maine, and the dryest island that tops the seas.

Many backstairs members of the conference made a tour of the Isles of Shoals today expecting to find the envoys there. They passed right by the wet and hospitable Star and landed all unconscious on the dry Appledore.

### Claret in Maine? O, No!

Lunching at the hotel, members of the party asked for claret. "We do not sell the stuff," said the waitress, lifting a Maine prohibition hand.

"That gentleman over there seems to have some," said one of the guests, pointing to an elderly man who was pouring a deep red liquid into his glass.

"He brings it along," said the waitress. "He takes it for his stomach's sake."

The Mayflower did not make a landing. It ran in close ashore and anchored while Gov. McLane lectured on Celia Thaxter's grave and other features of interest. Summer people at the hotel do not know about that, and among the visitors from shore were three Japanese correspondents over to observe and embody into essays. When the three Japanese came out on the piazza the summer people said:

"There they are!" and applauded loudly. The dean of the Japanese correspondents, supposing it the glad hand of American tribute, removed his derby hat from the tops of his ears and made a low bow, whereat the piazza cried:

"Speech, baron, speech!"

The correspondent was modest, and declined the honor.

### Don't Indulge in Shop Talk.

Attachés of rival legations talked pleasantly of things a million miles from war or peace, using English as a common ground. Luncheon was served on board.

Whenever Lin, M. Pokotiloff's Manchurian servant, appears in the lobbies, the negro bellboys show their ivories and Lin laughs a little Chinese laugh. The bellboys are a great show to Lin and Lin is a whole circus to the bellboys.

Just at present three of the bellboys have him in a corner of the piazza, teaching him English. Three guests are upstairs waiting for ice water, papers, and mail, while the head bellboy holds up plates, coins, and fingers for Lin to name.

Lin seems to have as many changes in clothes as his master. Today his overdress was of plum colored silk with a maroon jacket and rose colored bracelet.

### Takahira Entertains Children.

Gallant Lieutenant Commander Takahira was standing nearby, with his arms over the shoulders of two little hotel girls, ages 9 and 10. He just had given them two Japanese figures representing dogs, explaining that every baby in Japan gets just such a little dog when he is born; and here are theirs, a little late. Takahira is strong with the whole sex from 6 to 60.

M. de Witte was just out for a little pleasure trip, he explained on his return. At York Beach his auto cast its off fore tire. The chauffeur left his load of statesmen stranded on a lonely roadway, went half a mile to a telephone, and sent word to the hotel. A relief expedition was sent out with a spare tire. M. de Witte was delayed an hour and a half by the accident.

# ROOSEVELT MAY NOT ACT.

## ROSEN MEETING NOT SIGNIFICANT SAYS CORRESPONDENT.

**London Times' Representative Declares President Only Sought Information as to Progress of Conference and Had No Intention of Intervening—Believes There Is Little or No Hope for Peace Treaty, as Envoys Cannot Get Together.**

BY CABLE TO THE LONDON TIMES.
[RECABLED TO THE CHICAGO TRIBUNE.]

Portsmouth, N. H., Aug. 20.—Late Friday evening, so late that it was early Saturday morning in London, President Roosevelt sent word to M. de Witte that he would be glad to see some one who had his confidence and understood the full history of the peace conference.

As to a summons of that kind only a plenipotentiary could respond and M. de Witte asked Baron Rosen to go to Oyster Bay. Baron Rosen left Portsmouth early Saturday morning by rail to Boston, thence to New Rochelle, and there embarked on the naval yacht Sylph, sent by the president to meet the baron, who arrived at Oyster Bay at 5 o'clock Saturday afternoon.

The persons who saw him say his face was overcast, but at the end of an hour and a half, when he departed, he had become cheerful again.

Why did the president send for the Russian ambassador? The president's anxiety has shown itself throughout last week, during which Baron Kaneko paid four visits to Oyster Bay, but not without invitation. Inasmuch as Friday's appeal was to the Russians only, it is inferred that the president knew from Baron Kaneko all the Japanese had to say and desired to know from Baron Rosen what Russia's attitude really is. He is commonly supposed to want it as a basis for an appeal to the czar.

### Plenipotentiary for the World.

Some say the president appoints himself plenipotentiary for the civilized world and is trying to bring about that peace which the belligerents have failed to make.

But nothing is certain, and it is not even certain the president intends to intervene in any way whatever. In quarters where his intention in this matter ought to be best known, it is not believed he does. It is certain he did not consult with Baron Rosen on that subject, and did not tell him he had any such intention. It is certain he announced no such purpose when he desired a confidential messenger. It is certain his long conversation with Baron Rosen was confined to what had passed in the conference.

The president was informed up to a certain point, perhaps, not much better than the rest of the world, in respect to the particulars. Hearing the conference was likely to fail, he wished to knew why. That he may use the information Baron Rosen supplied as a basis of some further action is possible. But here in Portsmouth this morning it is not known by those more likely to know that he proposes to take any such action, and it is not believed by those that are competent to judge that he will, and it is not believed if he does that he will succeed.

### General View Is Against Peace.

I incline to think the view above expressed is the view of Oyster Bay as well as of Portsmouth. Another view is the universal view of the important American journals this morning. They may be right, and, at any rate, it is the opinion of newspapers usually well informed. They took it for granted the president must intend some strong step. They think him, as he is, near to override all forms to reach a great end, and that end is peace, or to prevent the failure of the conference, which was, in the beginning, his conference.

In either case I see little reason to suppose the result of the conference can be affected. For if Roosevelt should urge—the word "urge" is his, used in his original note to both powers—should urge the czar to make peace he would find himself confronted with an unexpected situation.

### Refusal Is Act of Russian Government.

Until he saw Baron Rosen he may have supposed the government of the czar had taken no active part in the deliberations of the conference. He now knows to the contrary. He knows that the final refusal of four of Japan's demands is the act not only of the Russian plenipotentiaries but of the Russian government, if not of the czar himself.

For some time no fresh instructions were asked for by the plenipotentiaries or given. At one critical moment the will of the government made itself felt. The czar has shown throughout deep confidence in his agents. He has not overruled them, but he only has strengthened their hands when he thought they might need strengthening.

But the point is that, upon the full information of what was passing in the conference, the czar's government resolved there should be no concession on the one matter concerning which the Japanese, on their side, were equally resolute—the reimbursement of the war expenses.

### Not Question of Amount, but Principle.

It never has been discussed as a question of more or less. It has been discussed on both sides as a question of principle. There has been no bargaining. Russia has never asked Japan: "Will you take half?" Japan has never suggested to Russia that some agreement might be reached on the question of the amount. They have never approached each other. The indemnity is a dividing line, or rather a yawning abyss, which is as wide and as deep as when they first looked at each other across it. And the government of Russia says to its Russian plenipotentiaries: "You have done well to keep on either side."

### What Can President Say to Either?

What can the president have to say to the czar which could change his opinion that this demand is an unfeasible demand? What could he say to the emperor of Japan to induce him to abandon his demand? On every other point a compromise was, perhaps, possible. On this it is impossible.

"Were it conceivable otherwise," says a high Russian authority, "the state of opinion in Russia would make surrender out of the question. Russia is far more chauvinist than when her plenipotentiaries left. A new patriotism has spread over the land. Neither the war nor peace is in itself popular. An honorable war is popular or an honorable peace—no other. The government is stronger. Readiness to bear the burdens of a prolonged war is greater. The plenipotentiaries would in any case have done their duty.

### Hisses Would Have Greeted Envoys.

"But if they had yielded to the demands of Japan for money, and had gone home, what do you suppose would have been their reception? Hisses at every railway station."

My Russian friend added some remarks on the comparative financial resources of Russia and Japan. He believes Russia fully is able to raise money. He thinks Japan much nearer the end of her resources than is Russia. He regards the political situation at home far more tranquil than earlier in the year. He thinks the czar is stronger, and thinks the government has the situation well in hand and scouts the notion that any organized attempt will be made to escape military service.

"They know little of Russia," he adds, "who do not understand the deep patience of the people, their essential loyalty, and the certainty of their union in the face of an enemy. Then why should we surrender what we think is a point of honor? Nay, better spend money to fight Japan than fill her treasury."

### What Chance Has President with Czar?

In the face of all of which, again I ask, what chance has the president with the czar? I have good reason to know that what I have stated is a true account of the present Russian view, nay, that these views are the views of the Russian government and of its head. I think they have been made known to the president and they cannot but have weight with him.

The president's one object in sending for the Russian envoy was for information. Information of the fullest kind has been laid before him and each reader can judge for himself whether, if he had any thought of intervening, he was more or less likely to act after hearing the facts.

# RUSSIANS PROMISE PUBLICITY.

## St. Petersburg Foreign Office Expresses Hope That Negotiations Will Continue Beyond Tuesday.

ST. PETERSBURG, Aug. 20—The foreign office said the proceedings at Portsmouth, together with telegrams which have passed between the czar and M. de Witte, probably would be published shortly to demonstrate that Russia sincerely desired honorable peace.

The spokesman of the foreign office would not offer any suggestion as to how President Roosevelt's interview with Baron Rosen can prevent Tuesday being the last day of the conference, in view of the fact that Japan apparently refused to listen to the president. He added, however, that Russia had uttered her last word on indemnity and the cession of territory.

The questions pertaining to the limitation of Russia's naval power and the surrender of her interned warships are considered here to be quite susceptible of satisfactory arrangement and not liable to cause serious trouble.

### NOTES FROM FOREIGN LANDS.

MILAN—Several thousand socialists and anarchists have paraded the streets, creating disorder and rioting. The police were powerless and the troops were called out. Cavalry dispersed the mobs, many persons being wounded and many arrests made.

VICHY, FRANCE—The shah of Persia has visited Buffalo Bill's Wild West show with his suite and a party of 100 persons. He shook hands with Col. Cody at the end of the performance, declaring the show surpassed grand opera.

BERLIN—The German training ship Stosch has been ordered to Tangier. Its mission is not a diplomatic one. This is the first time a German warship has anchored in Moroccan waters since the emperor's visit.

# ARBITRATION IS ROOSEVELT'S PLAN

## President Urged Rosen to Leave Question of Indemnity to Neutral Powers.

## LAST PEACE CARD PLAYED

## Should Oyster Bay Efforts Fall Through There Is No Hope for Settlement.

[BY ASSOCIATED PRESS.]

Portsmouth, N. H., Aug. 20.—The Associated Press is able to announce that the feature of the proposition of President Roosevelt, communicated through Baron Rosen to M. de Witte and transmitted by the latter to Emperor Nicholas, was based upon the principles of arbitration.

Whether the proposal contemplates arbitration of all the articles upon which the plenipotentiaries have failed to agree, or only upon the question of indemnity, cannot be stated with positiveness, but it is more than probable that it relates only to indemnity or to indemnity and the cession of the island of Sakhalin.

Neither is it possible to say whether the president has yet made a similar proposition to Japan. The customary diplomatic proceedings in such a case would be to submit the proposal simultaneously to both countries, but there might be an advantage in securing the adherence of one before submitting it to the other.

### Hard for Either to Reject.

To Emperor Nicholas, the author of The Hague peace conference, the suggestion of arbitration, which will necessarily immediately command the sympathy of the world, will be hard to reject. If he agrees, Japan, if she has not done so already, will be all the more bound to submit her claim to the decision of an impartial arbitrator.

Acceptance by both sides would involve a great extension of the principle of arbitration, as nations have heretofore declined to arbitrate questions involving their "honor and dignity."

Both Mr. Takahira and M. de Witte in the earlier stages of the conference absolutely rejected the idea of arbitration, and only yesterday both reiterated their disbelief in such a solution. It was noticed, however, that M. de Witte's opinion was not expressed as strongly as it was last week.

### Peace Chances Improved.

The chances of peace undoubtedly have been improved by President Roosevelt's action in stepping into the breach, but the result is still in suspense.

The ultimate decision of the issue has passed de facto, if not de jure, from the plenipotentiaries to their principals, from Portsmouth to St. Petersburg, and perhaps in a lesser extent to Tokio.

The only thing that can be affirmed positively is that if Russia refuses to act upon the suggestion or proposition of President Roosevelt the peace conference will end in failure.

And in the Russian camp little encouragement is given. Baron Rosen reached here after an all night ride from Oyster Bay shortly before noon and immediately went into conference with M. de Witte. They remained closeted together for almost three hours, during which the whole situation was reviewed.

Baron Rosen communicated to his chief the president's message, and it was transmitted to the emperor, together with M. de Witte's recommendation. No clew to the nature of this recommendation has transpired. But it can be stated that M. de Witte, no matter how he personally may view the proposition, is distinctly pessimistic as to the character of the response which will come from St. Petersburg.

Perhaps they are willing to decrease the sum asked, but substantial compensation, under whatever guise it is obtained, they decline to relinquish. And they are also firm upon the cession of Sakhalin.

By the transfer of the southern branch of the Chinese Eastern railway to Japan for relinquishment to China, payment for the maintenance of the Russian prisoners, and the surrender of the Russian warships, it is possible to figure out a total transfer in money and property of about $250,000,000. But this is the limit.

The Japanese view of the situation is authoritatively but humorously stated thus:

"The result will be known soon. It is useless to speculate. As well for the physician to give his opinion of the sex of the unborn infant. When the child is born we will be able to tell whether it is a boy or a girl."

### Linevitch Demands a Chance.

Gen. Linevitch has expressed absolute confidence in his ability to wrest victory from Oyama, and since the conference began he and his generals have not only reassured his misery that the army was never in better condition but they have sent messages to M. de Witte imploring him not to make peace. They demand an opportunity to retrieve the "honor and prestige" of the army, and in a country where the military is the bulwark of the government the wishes of its generals are not lightly to be disregarded by their sovereign.

Not only to make peace but to pay tribute to the enemy would therefore be a difficult task for the emperor, notwithstanding his love and desire for peace.

It is significant in this connection that M. de Witte took occasion today formally to deny the published reports from St. Petersburg to the effect that at a meeting of the council for the national defense, presided over by the Grand Duke Nicholas, the impossibility of reconquering Sakhalin or defending the Amur province has been recognized, and that in consequence of this the czar has telegraphed his chief plenipotentiary to come to an understanding with the Japanese.

### Army Officers Beg for War.

M. de Witte said: "The report is a pure invention. There is not a word of truth in it. The national council for defense has held no meeting. Grand Duke Nicholas never uttered a statement like that attributed to him. On the contrary the news from Gen. Linevitch is entirely reassuring. I am not a military man, and I cannot, therefore, give advice or express opinions on military affairs, but what I know is that the whole Russian army, and especially Gen. Linevitch, his officers, and the soldiers under their command, beg most insistently that peace should not be concluded."

# AUSTRIAN NOBLE BEATS SON.

## Prince Windisch-Graetz, Cavalry Instructor at Buenos Ayres, Held by Authorities.

[BY CABLE TO THE CHICAGO TRIBUNE.]
[Copyright: 1905: By the New York Herald.]

BUENOS AYRES, Aug. 20.—Prince Joseph Nicholas Windisch-Graetz, a scion of a celebrated Austrian family, connected by marriage with the imperial house, was arrested yesterday for ill treating his 5 year old son.

Surgeons, who examined the boy, found him in a serious condition. The prince has lived here for several months, having been engaged by the government as an officer and instructor of the cavalry.

The Austrian minister vainly has attempted to obtain his release and he is still being held.

# KAISER TO WELCOME ENGLISH.

## Frowns on Anti-British Agitation and Expresses Desire That Cordial Greeting Be Given the Squadron.

[BY CABLE TO THE CHICAGO TRIBUNE.]
[Copyright: 1905: By the New York Herald.]

LONDON, Aug. 21, 3 a. m.—The Berlin correspondent of the Daily News states authoritatively that the kaiser has expressed a desire that a cordial reception be given the British squadron visiting Baltic ports, and his strong disapproval of the anti-English agitation. At Stettin the kaiser will receive the British admiral, and at Dantzic Prince Albert of Prussia will act as host.

# We've Played Red 15 Times and Lost; We'll Play Again, Says Slav.

Portsmouth, N. H., Aug. 20.—M. Briantchaninoff, correspondent of the St. Petersburg Slovo, who is in close touch with the members of the Russian mission, made the following significant statement tonight:

"One cannot be astonished if the Russians, when they are told 'you have lost, pay,' reply, 'fifteen times in succession we have backed the red and it has come black. We have now the advantage of the chances. We will continue to back the red until we win.' The player has the right to his revenge. The world cannot be angry with Russia if, after having yielded perhaps more than she ought, she now says:

"'If my adversary does not understand that I have yielded unwillingly only because I have always believed in the peaceful solution of conflicts, I will prove to him that, once wounded, I can become obstinate and pursue the game until my adversary is completely exhausted.'

"Personally, as an anti-militarist and a believer in peace, I find that it would be in entire conformity to the dignity of Russia to submit the questions in dispute to The Hague tribunal and thus increase the splendor of that institution, which should become for the welfare of humanity the origin of the conference of nations.

### Destinies in Hands of Generals.

"But I know also that such an idea has not yet taken deep enough root. One cannot then feel resentment against the Russian people, if observing that their love for peace has been interpreted as a sign of weakness, and too much is demanded of them, they replace their destinies in the hands of their generals."

"Now that we are on the eve of the decisive day when we are to see whether higher civilization wedded to peace is to come out victorious or will admit itself incapable of finding a just solution of the problem at Portsmouth and will refer the whole issue back again to the arbitrament of the sword, I am more than ever content that I do not belong to the government and can say as a simple Russian citizen that Russia wishes peace sincerely, frankly, and that she considers that she has demonstrated her desire for peace by her course at this conference.

"She has yielded upon eight points. She has abandoned her dream of an open port on the Pacific. She has agreed to retire from the country where she has spent millions in the cause of civilization.

### Now Confident of Success.

"All this she has done, but not because she fears a continuance of the war. On the contrary letters I have received from Russia are unanimous in saying that the whole country has renewed confidence in its reorganized army, that the army is thirsting for battle and dreams only of revenge; that Gen. Linevitch, the commander in chief, is sure of success, and that the authorities all agree in saying that never before has the moral and physical state of the troops been better.

"We know that Linevitch is not only an organizer like Kouropatkin, but that he possesses that particular military intuition, that talent for spontaneous seizing an opportunity, which alone can give victory against an adversary as formidable as the Japanese. The number of Russian troops at last equals that of Japan, and they are no longer Siberian recruits.

"I know that in the eyes of foreigners all these arguments are not convincing. The events of the past influence their judgment as to the future, but to Russians who are in touch with the military situation it is certain that a rupture of the negotiations seemed desirable because they believe that the turn of the tide is at hand.

"Certainly with a battle along a front of sixty miles no one can foresee what may happen. Any little accident, the sun or the dust in the eyes of the men, an order badly expressed or badly understood, a telephone wire cut, anything may in an instant entirely change the situation."

# WITTE URGES THE CZAR TO CONCEDE

(Continued from first page.)

he made his famous peace appeal. Then he ran the risk of being snubbed, but without regard to such a possibility he went ahead and by his daring achieved what the head of no other state could have accomplished. Again he has taken the bull by the horns, and again are heard expressions of admiration and satisfaction from both Russians and Japanese.

The former say it was to be expected the president would leave no stone unturned in order to crown his efforts with success. The Japanese, who are less anxious for peace, because of their long string of victories, applaud the spirit of the man who rises above the office of president and makes far reaching events possible.

All the information which has leaked out here shows that Mr. Roosevelt did suggest a way by which the two nations might agree. The fact that the president of the United States is interested in a certain compromise arrangement lends additional weight and insures most careful consideration not only by the envoys but by their governments.

### All Trust America's Executive.

Reports of all kinds are in circulation as to the compromise the president suggested. It is said, for instance, he proposed that Russia should pay for the keep of the soldiers who were prisoners. But M. de Witte has expressed already a willingness to do this, but no sum was mentioned, and the Japanese appreciate that it could not approach the figures which they have fixed as the minimum of their monetary compensation.

The president has known Japan's terms for some time. When they were communicated to him he expressed no opinion that they were exorbitant. The Japanese are satisfied, therefore, that he has not counseled the adoption by Russia of a proposal which if not agreeable to their government might cause the czar and his advisers to believe they would enjoy American support should the war continue.

While so much secrecy is thrown around what the president said to Baron Rosen, it is at least encouraging that the renewed efforts of Mr. Roosevelt for peace have met with a cordial and even responsive reception. In fact, M. de Witte had already acted as noted above, but with Baron Rosen's report of the president's views he was able to reinforce what he had already cabled.

### Czar Considers Proposals.

Unofficial dispatches received from St. Petersburg show that his recommendations were considered at length at the conference held yesterday at Peterhof by the czar and members of the imperial family.

Some of the grand dukes are known to be willing that a compromise should be arranged, and most of the responsible members of the ministry continue strongly to support M. de Witte up to date. The czar, however, remains obdurate.

When the final answer of the czar will come cannot be stated. As one gentleman put it: "It may arrive at any moment, and it will decide whether the negotiations shall fail at once, or whether sufficient concessions can be made to warrant their continuance."

Although M. de Witte has full power, his duty to his government requires him to obey its instructions. The instructions he has had have been peremptory on the questions of the cession of Sakhalin and reimbursement of Japan for expenses incurred during the war; he was forbidden to give either the one or the other.

In the eastern papers there continues to be a misconception regarding Russia's attitude with respect to the demands of Japan for the limitation of Russia's naval force in the far east and the delivery of the warships interned in neutral ports.

THE TRIBUNE correspondent made fresh inquiry today among the Russian mission and established that it was accepted as certain from the discussion which had occurred with the Japanese that a settlement could be reached upon these points if the demands concerning Sakhalin and indemnity could be satisfactorily determined.

### Abrogated Once; Why Not Again?

Russians do not forget that by the treaty of Paris, following the Crimean war, they were prohibited from maintaining a naval force in the Black sea, but fifteen years later, during the Franco-Prussian war, the St. Petersburg government found itself in a position to set aside the will of the powers which had brought it to its knees in the Crimean struggle.

Russia's position as a naval power is the same in the far east today as it was in the Black sea after the allies had captured Sevastopol. M. de Witte will continue strenuously to resist Japan's demands in this connection, because, above all, he considers it humiliating. He has so informed the Japanese plenipotentiaries.

He, however, has made a concession in his expression of willingness to declare that Russia will not increase her naval armament in the far east for the present. Japan is fighting earnestly for the principle of this demand, but it is admitted that it will be eliminated if Russia makes concessions regarding Sakhalin and indemnity.

### Japanese Concessions a Mystery.

The nature of the concessions the Japanese envoys are authorized to offer is as closely guarded as is that of the recommendations of M. de Witte. It already has been noted that the division of Sakhalin would not be rejected ultimately. But it is asserted that some compensation in the way of money must be given else hostilities will be resumed.

The Japanese envoys regret the rainy season has prevented an advance by the armies of Marshal Oyama. Particularly at this juncture, a forward movement would have a tremendous effect upon the deliberations in St. Petersburg. The Japanese are contenting themselves with the knowledge that the Russians knew from experience what they can do and what they will do if forced to continue the war.

It is fully appreciated by the brave little people of the far east that there is disadvantage to them in the intervention of the president. Before the negotiations began it was feared the publication of the terms would cause some change in the attitude of the world.

### World's Attitude Growing Friendly.

This fear was at least partially well founded. By so promptly accepting the demands which covered the principal and collateral causes of the war, and some of which she could have contested, Russia has improved her position internationally.

Official dispatches received by the Russian mission show the czar's mind is made up, and those who know his character appreciate how difficult it will be to make him change his decision. This is responsible for the gloomy prediction of M. de Witte that the conference will fail.

There is no question that M. de Witte's prediction will be fulfilled unless concessions of some kind come from St. Petersburg. The Japanese instructions only authorize modification of the terms "if the Russians are disposed to concede something." In other words, the advances must come from Russia.

# MIKADO'S CABINET DISCUSSES TERMS.

## Emperor's Advisers Debate Portsmouth Developments; Action Kept Secret.

## THUMBS DOWN, IS THE CRY

## Public Demands That No Concessions Be Made; Rupture Thought Inevitable.

TOKIO, Aug. 20.—A meeting of the cabinet was held today. It adjourned at 1 o'clock, and afterwards Premier Katsura drove to the palace and made a report to Emperor Mutsuhito.

Later the premier received Sir Claude M. MacDonald, to whom he granted an extended interview, presumably with relation to the peace conference at Portsmouth.

Following the call of the British minister the premier conferred with Minister of War Terauchi, Minister of Marine Tamato, and the Chinese vice minister of foreign affairs. The premier and his conferees declined to discuss the situation.

The foreign office today announced that it was intended to adhere to the policy of secrecy until some conclusion had been reached.

### Believe Rupture Inevitable.

It is generally believed that a rupture of the conference is inevitable.

Public opinion is unanimous against the idea of compromise and demands the cession of territory for indemnity. The newspapers urge the government not to concede anything, saying grounds for compromise are impossible as the proposals already are too modest to satisfy the national desires.

### JAPANESE ADVANCE IN COREA.

LONDON, Aug. 20.—The Telegraph's Tokio correspondent says that, despite the heavy rains, the Japanese have advanced in northern Corea. The Russians abandoned their advance works and were driven back. After crossing the river Tumen the Russians destroyed the bridges and there is no sign of the enemy south of Tumen. The Japanese army in Corea already has effected communication with Field Marshal Oyama.

A dispatch from Moji says Gen. Linevitch has completed his defense works. His troops number between 400,000 and 500,000 men.

Now that the rainy season is over and movements again are possible, the Russians are making reconnaissances in force, but by no means intend to take the offensive before the peace negotiations reach a definite issue.

Gen. Linevitch fears that the Japanese will begin battle and turn his flanks. Trainloads of troops are arriving from Russia. Many new men are being sent to Tumen river.

A dispatch to the Times from Tokio says the Japanese Kamchatka squadroon captured the Russian transport Australia in the harbor of Petropaviovsk on Aug. 13.

# PRESS DIVIDED AS TO DOUMA.

## Novoe Vremya Hails It with Praise, While Others Declare It Shatters Hopes.

[BY CABLE TO THE CHICAGO TRIBUNE.]

ST. PETERSBURG, Aug. 20.—The czar's manifesto providing for a national assembly is received variously by the Russian press. The Novoe Vremya and the Russky Slovo, the most reverently praise the douma project. The other St. Petersburg newspapers, however, while half-heartedly admitting that the project makes for improvement, freely criticise the limitation of the powers of the douma and ask for an extension of the freedom of the press, freedom of meeting, and political amnesty.

### Declares Separating Wall Fallen.

The Novoe Vremya declares that the wall which for centuries had separated the nation from the sovereign has fallen and that the new reform opens the way for the development of national individuality and genius which is necessary for the evolution of a great people.

The Russky Slovo says that the new douma will bring Russia into line with the western nations. "If the war continues," it says, "the army will be vivified by the consciousness of the impossibility of the continuation of the administrative vices which have produced the army's defects."

Prince Ouktomsky, editor of the Vedomosti, says: "The project dissipates the illusion that the government would meet the hopes of the liberal majority. The douma question has been settled by admitting only loyal subjects, cultivating ideals of autocratic authority."

The Russ concludes a lengthy article as follows: "All adversaries of the bureaucratic régime now are relegated to the archives."

The Syn Otetshestwa, while criticising certain points in the project, says: "Aug. 19 will be recorded in history as a day of victory for the Russian people over the dark powers, which, although stubbornly resisting, are yielding step by step."

### Voter's Qualifications Too High.

The principal objection raised to the project is the high qualification necessary for city voters, ranging from $675 annually in St. Petersburg and Moscow to $400 in the smaller towns. This, it is argued, will exclude the vast majority of educated persons from suffrage. Peasant representation, however, is fully insured everywhere.

A private dispatch received here from Kishineff says that rioting occurred there Saturday evening following the publication of the emperor's manifesto. The demonstrators are described as numbering several thousand, but were dispersed by mounted police. Shots were fired on one street, but there is no report of any casualties.


# Hart, Schaffner & Marx CLOTHES

*The people like a square deal and they know these clothes are honest from start to finish*

WE ARE OFFERING WONDERFUL VALUES

*There's 60 days yet to wear Serge Suits and medium weight Worsteds and Tweeds*

$20 Blue Serge Suits, single or doule breasted for..... $15

$20, $22 and $25 Worsted Cheviot and Tweed Suits for $16 and $15

$25, $30 and $35 Fancy Worsted and Gray Effects for..... $20

500 pairs Fine Worsted Trousers, $5 to $7 values for..... $3.50

Young Men's and Youths' All-Wool College and School Suits $10

50 doz Cluett & Monarch Shirts, $1 to $2 values for..... 75c

# Putnam Clothing House

131-133 Clark Street. 117 Madison Street.

C. M. BABBITT, Prop. *Retail home of Hart, Schaffner & Marx Clothing*

## ABINET ES TERMS.

isers Debate evelopments; ept Secret.

IS THE CRY

That No Conces- ade; Rupture evitable.

eting of the cabinet urned at 1 o'clock, f Katzura drove to e a report to Emperor

eceived Sir Claude M. he granted an ex- ably with relation t Portsmouth. the British minister, with Minister of War Tarine Yamato, and r of foreign affairs. nferees declined to

oday announced that it ere to the policy of se- conclusion had been

Inevitable.

d that a rupture of ible.

unanimous against the nd demands the cession nnity. The newspapers t not to concede any- ds for compromise are osals already are too tional desires.

NCE IN COREA.

The Telegraph's Tokio despite the heavy advanced in north- ans abandoned their ere driven back. After umen the Russians de- and there is no sign of Tumen. The Japanese y has effected communi- rshal Oyama. toji says Gen. Linevitch fense works. His troops ,000 and 500,000 men. eason is over and move- ible, the Russians are ces in force, but by no the offensive before the each a definite issue. s that the Japanese will rn his flanks. Train- arriving from Russia. ing sent to Tumen river. es from Tokio says ka squadroon cap- ort Australia in the k on Aug. 13.

AS TO DOUMA.

It with Praise, Declare It Shat- Hopes.

CHICAGO TRIBUNE.] G, Aug. 20.—The czar's for a national assembly by the Russian press. nd the Russky Slovo to- aise the douma project. sburg newspapers, how- artedly admitting that for improvement, freely on of the powers of the n extension of the free- edom of meeting, and

ting Wall Fallen.

a declares that the wall nd separated the nation has fallen and that the e way for the develop- ndividuality and genius for the evolution of a

o says that the new ssia into line with the If the war continues," will be vivified by the e responsibility of the administrative vices d the army's defects." editor of the Viedom- oject dissipates the illu- ment would meet the majority. The douma ettled by admitting only ivating ideals of auto-

e a lengthy article as rsaries of the bureau- are relegated to the

s, while criticising cer- roject, says: "Aug. 19 history as a day of vic- n people over the dark ough stubbornly resist- p by step."

cations Too High.

tion raised to the project ation necessary for city m $675 annually in St. ow to $400 in the smaller rgued, will exclude the cated persons from suf- resentation, however, is where.

ch received here from rioting occurred there llowing the publication manifesto. The demon- d as numbering several dispersed by mounted fired on one street, but any casualties.

arx

60 days o wear Suits and dium Worsteds Tweeds

is- $3.50 All- Suits $10 irts, 75c

use

rx Clothing

# PANIC IN CHURCH STOPPED BY GIRL.

## 3,000 Persons Rush for Safety in New York When Fire Starts from a Flag.

## CHILD SMOTHERS FLAMES

## Reaches Over Gallery Rail, Snuffs Blaze, Waves Charred Stick, and Quiets Crowd.

NEW YORK BUREAU CHICAGO TRIBUNE, New York, Aug. 20.

**Six Year Old Girl Stops Panic in Crowded Church.**

The quick wit of 6 year old Gertie Rosenblaum checked a fire scare at a meeting of a congregation here to dedicate the new synagogue at 7 Willet street today. A crowd of many thousands had gathered.

The synagogue is small, but nearly 3,000 persons had packed themselves within it, while others filled the adjacent streets, fire escapes, and windows. The interior of the building was hung with flags and banners.

The congregation was singing, when a puff of wind lifted a flag and dropped it into a flame at the side of the gallery. As the tongue of fire ran up the flag the faces took on a look of terror. The crowd rose from its seats and bolted for the door. Those in the gallery came pilling down the stairs upon those on the floor below, and in an instant the house was filled with a fighting, frightened mob. The police, fifty of whom surrounded the place, were swept aside.

Detective Landrigan dashed upstairs towards the burning flag, but before he reached it the little Rosenblaum girl reached over the balcony and pulled the burning flag from its socket. The banner flamed for an instant and then went out, the charred remains floating to the floor below.

The crowd looked back and saw the little girl swinging the blackened stick in her hand, and sat down. The panic was over.

**Cigar Company to Build Home for Employes.**

The United Cigar Stores company is considering plans to erect a large apartment house on the upper west side for the exclusive accommodation of its bachelor employes. The building is to be ten stories high and modern throughout. The company's plan is to give it all the comforts of a home with club accessories. There is to be a gymnasium, a bowling alley, a restaurant, a smoking room, a reading room, and a library.

"The proposition will be submitted to our store managers and clerks," said George J. Whelan, president of the company. "After they give an expression of opinion the directors of the company will be in a better position to determine whether or not the building will be erected.

"We have in our service in our New York store about 700 managers, clerks, and other experts, a large number of whom are bachelors who live in boarding houses, where they pay good prices for unsatisfactory accommodations. I do not believe a man can do his best work unless his home surroundings are agreeable.

"It is in furnish our young men with such home surroundings that our company is considering the erection of an apartment house. Until the house be built, it is not to be run as a club or association, but like a hotel. The company does not expect or desire to make a net profit out of the enterprise."

**Girl Believes Swan Waters, on Feast Day, Cured.**

Relatives and many friends of Miss Josephine Reilly, the 19 year old daughter of John J. Reilly, an insurance broker, who lives in Brooklyn, believe she owes her sudden cure from lameness to going into the waters of the ocean on the day of the Feast of the Assumption. "Her faith made her whole," they say, and prove the assertion substantially as follows:

A frail girl, she was taken ill with typhoid fever last March. When, after fifteen weeks, she left her, she was unable to walk without the aid of crutches. The Feast of the Assumption was last Tuesday. Many friends talked to her of the wonderful curative properties of the ocean waters on the day of the feast.

Accompanied by her father, sister, and three brothers, she went to Coney Island, took off her shoes and stockings, and waded in the surf with the aid of crutches. Her sister rubbed the invalid's legs with salt water for a few minutes. The cripple then hobbled to shore, threw down her crutches, and walked away, easily, confidently, and rapidly.

Miss Reilly is certain she could never have walked if she had not taken the water cure. Her physicians, however, believe that she might have walked before had she the needful confidence.

**Woman Who Shot Husband's Stenographer Held.**

Mrs. Beatrice Young, who shot Mrs Kathleen Morgan at the Hotel Imperial on Saturday, was quite composed when arraigned before Magistrate Whitman in the Jefferson Market court today. She refused the counsel provided by her husband and asked that Former Senator Towne of Minnesota be sent for.

Magistrate Whitman committed Mrs. Young without bail and set the hearing for Tuesday afternoon.

When told that Mrs. Morgan's condition was said to be critical Mrs. Young made no comment. Young is a nephew of Brigham Young and a cousin of William Hooper Young, who killed a woman in Fifty-eight street, near Sixth avenue, three years ago.

**Find Man on Street Suffering from Ten Ailments.**

James Kelly, 65 years old, was picked up at Forty-second street and Seventh avenue today and sent to Bellevue hospital. Dr. Finn, after making a cursory examination, pronounced Kelly suffering with the following: Arteric sclerosis, pediculosis, chronic bronchitis, empyacemia, tuberculosis, senility, wet brain, presbyapia, ingrowing nails, and a fractured skull. The Bellevue surgeons found he had a few more minor ailments, but there wasn't room on the history slip to write them down. They do not believe he will recover.

**Jumped Five Stories; Loses Leg; Eats Heartily.**

Samuel Levine, the firebug, who jumped from the fifth story of a window in the Brooklyn police headquarters six weeks ago, still lives. His right leg, which had been crushed, was amputated. He appeared to be dying, but upon regaining consciousness he amazed the surgeons by shouting: "Get a move on you and let me have some salt herring and rye bread." Three hours after the amputation he ate heartily.

## ARREST MAN FOR FLYER WRECK

### Walter Miner, Operator at Mentor, O., Accused of Blame, Probably Will Be Held.

Cleveland, O., Aug. 20.—[Special.]—Walter F. Miner, telegraph operator at the station at Mentor, will be arrested probably tomorrow on the charge of causing the wreck of the Lake Shore Twentieth Century limited on June 21, in which nineteen lives were lost, and nearly two score of persons were injured. The chief witness against him will be a Chicago man named Dietrich.

Last week Coroner Siegelstein of this county rendered his verdict charging Miner with being responsible for the disaster and since then Detective Mintz of this city and Prosecutor Blakesley of Lake county have unearthed new evidence, which, they say, warrants the arrest of Miner.

The coroner charged Miner with having opened the switch which caused the Twentieth Century's destruction.

# Little Girl, on Throne, Presides at Schwabenverein Volksfest.

[From a photograph taken for THE TRIBUNE.]

"QUEEN OF THE FAIRIES"

On a throne erected in a two wheeled cart, drawn by seven "dwarfs," little Lulu Schoenleber rode at the head of her "courtiers" through Brand's park yesterday afternoon, "queen of the fairies." Following came a dozen "soldiers," ranging in age from 6 to 10.

Next were two dozen young women attired in black velvet waists and red skirts with gold trimmings, and little round, dark colored caps, from which black streamers floated off behind. They were "peasants" from faroff "Schwabenland," come to join in the celebration of the twenty-eighth annual volksfest of the Schwabenverein of Chicago.

After a triumphal procession over the grounds the queen and her train ascended the stage in the pavilion. The maidens gave a "dollie song," the "soldiers" went through some awe inspiring military tactics, and all joined in a farewell song and dance.

At the base of the "food tower" those who were thirsty drank of the wine of Neckar, imported to Chicago expressly for the celebration. In the evening a pantomime play was given.

The volksfest will continue today and next Sunday. It is all for charity.

# KIDNAPING PLOT PARTS LABOR MEN

(Continued from first page.)

that President Dold did not dash up to the hall with a crowd of delegates at his heels and upset the program they had mapped out. As a matter of safeguarding themselves and eliminating such a possibility, the Madden faction decided to adjourn the meeting. This was done amid an uproar and the unrecognized protests of the Dold followers.

**Madden Posts Pickets at Hall.**

For fear Dold and his friends should drop in later and attempt to reopen the meeting, however, Madden posted a score of his delegates to guard the hall until 6 o'clock. They kept vigil until dark in company with the policemen, who waited in vain for a riot to develop.

"We were entirely within the constitution of the federation of labor in whatever we did," declared Madden afterwards. "If Dold did not attend the meeting, that was his lookout. I am sure no one can say that bulldozing tactics were indulged in by us today."

When Madden heard later that President Dold and his friends planned to "reorganize" the central labor body, he said:

"Such a body as they will construct will be unauthorized by any clause or law in either the constitution of the Chicago Federation of Labor or its parent body, the American Federation of Labor. The old organization still is intact. All it lacks is a quota of officers. At a legitimate meeting today we declared null and void the 'Dold' election, held a week ago, and new nominations now will be in order."

**Dold Makes a Signed Statement.**

President Dold at his residence, 849 North Irving avenue, gave out the following statement, signed by himself and Arthur McCracken, the latter the newly elected vice president:

"To all unions affiliated with the Chicago Federation of Labor:

"There no longer is an iota of evidence needed to convince you that the Chicago Federation of Labor is subject to repeated raids from rowdies led by a few delegates who long have been identified with all that is vicious in the labor movement. On Sunday at 2 p.m., before honest representatives could get to the meeting place, these men, armed to the teeth, took possession of the hall, called the meeting to order, and, within a few minutes, declared it adjourned. In view of these facts we determined to avoid possible bloodshed and decided not to reopen the meeting.

**Tells of Reorganization Plan.**

"We shall confer as promptly as possible with as many decent delegates as can be reached and decide on the best method of reorganization. Reorganization on such lines as will exclude the unclean now is an imperative necessity. Grafters and rowdies must be driven out of organized labor, and we will begin immediately. Further notice will be sent to all bona fide unions."

A council of Dold men met later to discuss the plans of reorganization. They determined to send out appeals today or tomorrow for a general meeting to be held either next Sunday or a week later, when it is proposed to launch the new central labor body.

While this point has not yet been decided it is probable that President Dold and the other officers elected a week ago will remain as the executives of the new organization. As for the strength of the new body Dold and his friends assert that they will have the majority of the principal unions, including those represented by the 249 votes cast at the recent election.

"Only such unions as are known to be clean," said Arthur McCracken, "will be asked to join the new federation."

**Rival Candidate Scoffs at Dold.**

Joseph F. O'Neil, the opposition candidate, scoffed at the idea that any reorganization of the federation was necessary or could be accomplished.

It was asserted by the Madden men that the alliance with President Shea of the International Brotherhood of Teamsters will cause all the drivers to follow Madden.

# TRAIN HITS CAR; TEN ARE KILLED.

## Injured in Butte, Mont., Collision Number 25 or 30 Passengers of Trolley.

## FATAL GRADE CROSSING.

## At Midnight Several Dead and Injured Were Still Held by Wreckage.

Butte, Mont., Aug. 20.—[Special.]—Ten persons were killed and twenty-five or thirty injured, some seriously, in a collision between a freight train and a crowded suburban street car at a grade crossing of the Butte, Anaconda and Pacific at 11 o'clock tonight. Several bodies have been taken from the wreckage, but have not been identified. A number of dead and injured are still in the wreck.

A yard engine was making a flying switch with two box cars. The motorman of the trolley car stopped at the track as usual, but for some reason turned on the power.

When the open trolley car was half way across the track the box cars struck it squarely with such force that it was hurled twenty-five feet and smashed into kindling wood. Nothing but the trucks remained.

**Two Dead, 20 Hurt on Trolley Car.**

Milwaukee, Wis., Aug. 20.—[Special.]—Two unknown men were killed and from twenty to thirty persons injured late tonight when a heavily loaded interurban electric car from Fox Point went over the edge of an embankment on a curve, five miles north of here.

The names of the injured are withheld by the electric railway and hospital authorities.

Seven injured are known to be still in the hospital and it is rumored some of them will die, while fifteen or twenty others were taken home in carriages and automobiles.

The car, with forty passengers, was under the charge of an inexperienced motorman. When the car reached the curve, which the motorman did not believe was at hand, its speed was about forty miles an hour. Before it could be stopped the car had plunged over the edge of the embankment and rolled over.

**Many Hurt in Pittsburg.**

Pittsburg, Pa., Aug. 20.—[Special.]—By the collapsing of two structures in different parts of the city today more than five hundred persons were put in danger and scores were injured, some severely.

One accident was the collapsing of a platform on which were being held the exercises of laying the cornerstone of the Beth David Russian Jew orthodox synagogue, in Miller street, precipitating its occupants into a cellar, and the other was the falling of a wall of the recently burned Avenue theater, carrying fifteen Italian laborers with it and burying them in its debris.

Just prior to the corner stone ceremonies a brass band leading 800 Zionists marched up and were invited to pass over the platform in order to sign their names to the roll to be placed in the stone. A rush was made by the thousands of people who had gathered about to secure the same privilege. The policemen were overwhelmed and in a moment the platform was packed with men, women, and children. The frail structure could not withstand the strain and fully five hundred persons were carried down.

For some time past the work of razing the Avenue walls has been in progress night and day and every day in the week. Forty men were at work today, and while fifteen of them were carrying a heavy iron beam across the second floor the west wall, from which the beam had been taken, fell in upon them, breaking through to the ground. Eleven of the workmen were so badly hurt they had to be taken to hospitals.

**Crushed Between Trains on Platform.**

McDonald, Pa., Aug. 20.—Three persons of a crowd of fifty, hemmed in on a narrow platform between two trains at the station of the Panhandle railroad Saturday night, were crushed and seriously injured. The crowd was awaiting the arrival of an east bound passenger train for Pittsburg, and as the passenger train drew up to the platform an east bound freight came upon the opposite side and the crowd was caught between the two trains.

## ROB STUDIO BUILDING AGAIN.

### Thieves Enter North State Street Block for Fifth Time Within a Year.

The Studio building, 107 North State street, was entered by burglars early yesterday morning for the fifth time within a year. The thieves sawed three iron bars from the rear window of the cigar store of Miss Laura Fowler and secured over $300 worth of cigars and tobacco. Inspector Shippy said, on learning of the robbery, that he would begin a crusade at once to clean out the thieves that have been working in the district.

## MISSING CHILD IS FOUND.

### Edna M. Lawson Left by Her Father in West Madison Street. Hotel.

Edna M. Lawson, the 7 year old daughter of Henry M. Lawson, who declared that the child had been kidnaped, was found last night by the police at the Hotel West, 189 West Madison street. The matron at the Desplaines street station is caring for the girl, while detectives are searching for the father on charges of swindling.

# NEW FEVER IN COUNTRY.

### EPIDEMIC SPREADS IN RURAL DISTRICTS OF LOUISIANA.

### Disease Checked to Certain Extent in New Orleans—Thirteen Fever Cases Sunday than Were Reported Saturday—Refugees from Bayou La Fourche Settlement Turned Back by Quarantine Guards—Believed Scourge Will Soon Subside.

**RECORD OF FEVER EPIDEMIC.**

| | |
|---|---|
| New deaths | 4 |
| New deaths in Louisiana (outside New Orleans) | 4 |
| Total deaths to date | 313 |
| New cases | 44 |
| New cases in Louisiana (outside New Orleans) | 38 |
| New cases in Mississippi | 4 |
| Total cases to date | 1,462 |
| Cases under treatment | 444 |
| New suspected | 11 |
| Total suspected to date | 309 |

New Orleans, La., Aug. 20.—[Special.]—While the spread of yellow fever seems to have been checked to a certain degree in the city, reports from the state indicate that the disease is gaining ground.

Five new cases were reported from Hanson City, in Jefferson parish, making twenty-four cases in all there.

Patterson has ten cases, with one death. The one fatal case was that of a nurse who was sent there by the state board of health on the first appeal for help.

Thirteen new cases have developed on Riverside plantation in St. Mary's parish since the last report four days ago. The disease has spread rapidly among the Italians, and there are now sixty-one cases. Surgeon Wasdin reports four new cases at Mississippi City.

**Decrease in Cases in the City.**

There were forty-five new cases reported today and four deaths. Eleven new foci were found. Cases today were thirteen less than Saturday.

It is believed here that with the modern methods now being employed by the marine hospital service in charge of the work, the epidemic soon will be under control.

When it is assured that all new cases are being reported, in order that the proper steps may be taken to prevent further spread of the disease, the end of the fever scare will be in sight.

**Turn Back Man from Illinois.**

Cairo, Ill., Aug. 20.—[Special.]—Quarantine inspectors today arrested and sent out of the state a man who made two attempts to enter from quarantined points. The man first made an attempt to enter from Bird's Point, Mo., on a Kentucky health certificate. He was turned back and then made a second attempt on a Missouri certificate.

A car of negroes bound for Zeigler, Ill., with no health certificates, was locked and placed under guard until out of the city.

## WALSH'S DEATH NEWPORT TALK

### Auto Tragedy to Son of Mining Man Excites Fashionable Resort—Sister Recovering.

Newport, R. I., Aug. 20.—[Special.]—The automobile accident last night in which Vinson Walsh, son of Mr. and Mrs. Thomas F. Walsh, was killed, was the talk today of fashionable Newport. All day long the scene of the accident was visited, not only by the cottagers, but by Newport people and excursionists alike.

All they could see were the marks in the sand and the broken bridge rail, as the automobile was carted off to a garage on Bellevue avenue last night.

Evelyn Walsh, who suffered a broken thigh as a result of the accident, had a bad night, but today is reported as being much more comfortable. No serious complications have set in and she should soon be on the road to recovery.

The others in the party who figured in the accident are doing well and should be out in a few days.

## CONGER NOT GOING TO CHINA.

### Mexican Ambassador Declares He Will Not Return to Forme Post—Refuses to Discuss Resignation.

Washington, D. C., Aug. 20.—Edwin H. Conger, American ambassador to Mexico, is in Washington on his way to his home in Iowa, from his recent visit to President Roosevelt at Oyster Bay. In an interview tonight he said that he was not going to China, as had been reported he might do, to allay the agitation there against American imports.

# MINER TO TESTIFY IN TAGGART CASE.

## Army Officer, Grilled by Wooster Judge, Will Take Stand in Divorce Trial.

## FUTURE MAY BE IN PERIL

## Friends of the Principals Declare That No Reconciliation Between Them Is Possible.

Wooster, O., Aug. 20.—[Special.]—Gen. Miner, who has been so prominently connected with the evidence in the Taggart divorce suit, will arrive here tomorrow evening, and is expected to go on the stand on Tuesday.

It is believed that Mr. Taggart will follow Gen. Miner as a witness.

The evidence introduced last week brought out little that was new regarding the life of Mrs. Taggart or her husband.

Judge Eason's ruling regarding Gen. Miner may have some bearing on that officer's future, as he is looking forward, at the present time, to retirement on half pay, and if the charges against him are substantiated they may be taken up by Washington. The court, in reviewing the evidence on the motion to dismiss the men named in the case by Maj. Taggart, took occasion to grill vigorously Gen. Miner.

**Intimates Taggart Was Wronged.**

Judge Eason intimated that Maj. Taggart had been imprisoned while at Fort Leavenworth on a false charge of acute alcoholism. In dealing with this feature of the case Judge Eason said:

"If Capt. Taggart was not afflicted as charged at the time of his commitment why was he imprisoned if it was not to shut his mouth as to conduct of which Miner himself possibly had been guilty. It will require an explanation and proof to convince me that Taggart was not wrongly dealt with."

It now is reported that the hospital records of Christ hospital, Cincinnati, which were sought by the court, have disappeared. A subpoena last week failed to secure either Mrs. Thatcher, the keeper of the records, or the books relating to the cause of Mrs. Taggart's illness there.

**No Reconciliation Is Possible.**

Those who know both Maj. Taggart and his wife best scout the idea of any possible reconciliation. Taggart's love for his wife and children might, under bearable circumstances, cause him to reinstate Mrs. Taggart in his affection, if, indeed, throughout all that has happened, she really ever has lost it.

Mrs. Taggart's friends, however, say there is no possible chance of her ever again living with Maj. Taggart. Throughout the trial Mrs. Taggart never has shown the slightest degree of interest toward the major.

## GRAND JURY ATTACKS REIGN OF LABOR MAYOR OF 'FRISCO.

### Administration of Musician Schmitz Excoriated in Report—Six Offenses Afford Ground for Impeachment.

San Francisco, Cal., Aug. 20.—[Special.]—The reign of Mayor Schmitz, the union fiddler who has ruled the town for four years, is bitterly attacked in the first report of the grand jury filed yesterday. The document is a bitter arraignment of the police and several other branches of the public service.

The report finds Mayor Schmitz guilty of not less than six distinct offenses which afford grounds for impeachment. They are as follows:

First—In failing to enforce municipal contracts and collect rents due the city.

Second—In failing to deposit with the treasurer, as required by law, public moneys collected.

Third—In appointing members of the board of public works without regard to personal fitness or political affiliation.

Fourth—In appointing a member of the board of education in direct contravention of the charter.

Fifth—In countenancing the collection of moneys from civil service employes for political purposes.

Sixth—In countenancing the maintenance of certain houses of prostitution.

If Twelve Hundred Witnesses

Of unquestioned veracity
Testified to the same fact
Without contradiction—
Wouldn't it be, as lawyers say,
Evidence beyond a reasonable doubt?
Well, twelve hundred firms of Chicago
Doing large business and small
Of almost every kind are giving
RELIABLE,
UNANIMOUS,
UNDISPUTED TESTIMONY
That the Private Exchange is not only a SUCCESS
But, also, a business necessity,
50c A DAY
Gives you
An oak or mahogany switchboard
With three telephones on your premises
And two trunk lines (up and down tracks)
From your building to our nearest exchange;
And the sole charge thereafter is
3c each for outgoing messages and
Nothing for incoming ones.
Summon our Private Exchange expert
By calling up Main 294—local 110.

CHICAGO TELEPHONE COMPANY.

Kansas City

3 FINE DAILY TRAINS 8.35 a. m. 6.05 p. m. 8.00 p. m.

Electric-lighted equipment. Dining car service. Buffet-library cars and observation sleepers on the evening trains.

$14.50 Round Trip

August 28 to 31, inclusive.

Return limit, September 5.

CITY TICKET OFFICE: 91 Adams Street. Phone, Cent. 4440.

Rock Island System

Bishop's August Sale of FURS

Now in Progress. Special Prices. Remodeling and Repairs. Summer Prices.

A. BISHOP & CO. Est. 1860. Free Catalogue. 156 State St

VARICOCELE- ITS CURE IS MY SPECIALTY

Write me about it and I will tell you how. No medicine to sell. I have a sanitarium. Write plainly or call on D. C. Richardson, M.D. 20 East Adams Street, Chicago.

FOR DRUNKENNESS Keeley Cure DRUG USING

Chicago Office: 260 DEARBORN ST SUITE 400 Tel. Harrison 2348 KEELEY INST DWIGHT, Ill.

Correspondence STRICTLY CONFIDENTIAL.

ADVERTISE IN THE TRIBUNE.

Taste the Test

UNIFORMLY good taste is the infallible sign of well-brewed beer!

It demonstrates the use of the very best Barley-Malt, highest grade Bohemian Hops, special culture Yeast and thoroughly filtered Water. The best tasting beer is

Budweiser "King of Bottled Beers"

It always tastes the same.

Anheuser-Busch Brewing Ass'n St. Louis, U. S. A.

Orders Promptly Filled by F. Sontag, Mgr. Anheuser-Busch Branch, Chicago, Ill.

Corked or Tin Capped

Colorado

Round trip from Chicago only $20

ACCOUNT the Thirty-ninth National Encampment G. A. R. at Denver, the remarkably low round-trip rate of $20 will be in effect from Chicago to Denver, Colorado Springs, and Pueblo and return, August 30th to September 4th. Return limit September 12th, with privilege of extension to October 7th.

Rate of $30 round trip daily during August and September. Return limit October 31st.

PERSONALLY CONDUCTED

Special G. A. R. trains will leave Chicago September 2d and 4th, in addition to the two regular daily fast trains via the Chicago, Union Pacific and North-Western Line.

In connection with these G. A. R. rates, low rates will be in effect to Salt Lake City, The Yellowstone, the Lewis and Clark Exposition, and points in California. Special excursion rates from Denver to all points in Colorado.

Get our booklets with hotel lists and rates, descriptive text, and detailed information—free on application.

TICKET OFFICES, 212 CLARK STREET AND 120 JACKSON BOULEVARD. Tel., Central 7251.

THE NORTH-WESTERN LINE UNION PACIFIC OVERLAND ROUTE

N. W. 269

# The Tribune.

FOUNDED JUNE 10, 1847.

ENTERED AT CHICAGO (ILL.) POSTOFFICE AS SECOND CLASS MAIL MATTER.

TERMS OF SUBSCRIPTION.

BY MAIL IN ADVANCE.

Postage paid in the United States (outside of Chicago city limits) and in Canada and Mexico.

| | |
|---|---|
| Daily, without Sunday, one year | $4.00 |
| Daily, without Sunday, six months | 2.00 |
| Daily, without Sunday, three months | 1.25 |
| Daily, without Sunday, two months | 1.00 |
| Daily, without Sunday, one month | .50 |
| Daily, with Sunday, one year | 6.50 |
| Daily, with Sunday, six months | 3.25 |
| Daily, with Sunday, three months | 2.00 |
| Daily, with Sunday, one month | .75 |
| Sunday issue, one year | 2.50 |
| Sunday issue, one month | .25 |

Give postoffice address in full, including county and state.

Remit by express, money order, draft, or in registered letter, at our risk, to Tribune company, publishers.

BY CARRIER IN THE CITY.

| | |
|---|---|
| Daily, single copy | 2 cents |
| Sunday, single copy | 5 cents |
| Daily, per week | 12 cents |
| Daily and Sunday, per week | 17 cents |
| Daily, per month | 50 cents |
| Daily and Sunday, per month | 75 cents |
| Chicago Daily Tribune | Six days a week |
| Chicago Sunday Tribune | Every Sunday |

CHICAGO—TRIBUNE BUILDING.
NEW YORK—164 WORLD BUILDING.
WASHINGTON—40 WYATT BUILDING.

Persons wishing to take "The Tribune" by carrier may order it by postal card or telephone—Central 667. When delivery is irregular make complaint.

TRIBUNE subscribers may have their paper mailed to them at any out of town address. The address will be changed as often as requested. Telephone Central 667, or address "The Tribune."

DOMESTIC POSTAGE—Twelve or 14 pages, 1 cent; 16 to 24 pages, 2 cents; 28 to 40 pages, 3 cents; 44 to 56 pages, 4 cents; 60 pages and over, 5 cents.

FOREIGN POSTAGE—Twelve or 14 pages, 2 cents; 16 pages, 3 cents; 24 pages, 4 cents; 32 pages, 5 cents; 40 pages, 6 cents; 44 to 48 pages, 7 cents; 52 to 56 pages, 8 cents; 60 to 68 pages, 9 cents; over 68 pages, 10 cents.

Notice—The laws of the postoffice department are explicit, and newspapers insufficiently prepaid cannot be forwarded.


SOCIETY MEETINGS.

LANDMARK LODGE 422, A. F. & A. M.—Emergent communication Monday, Aug. 21, 1905, at 2 o'clock p. m., for the purpose of conducting the funeral services of Brother George W. Howard, 4102 Vincennes-av. Meet at the hall at 1:30. JAMES W. DUNLAP, W. M. JOHN HOSBURY, Secretary.

LARGEST 2 CENT MORNING CIRCULATION IN THE WORLD.

MONDAY, AUGUST 21, 1905.

## A VALUELESS OPTION.

At the time the Consumers' Gas Trust company, of Indianapolis was chartered it gave the city an option to acquire its plant at an appraised price. The city wishes to exercise the option, but Judge Baker of the United States Circuit court decides that it cannot do so. He holds that a public service corporation cannot give an option of the kind mentioned. When it undertakes to perform a public service it cannot rid itself of its obligation. It must perform its duties during the term of its powers.

This raises the question as to the validity of an option contract between the city of Chicago and a traction company, whether it be one of the existing companies or the friendly company which the mayor suggests be organized in order to put a municipal street railway system in operation. Chicago has the Mueller law, which empowers it to purchase and acquire the properties of traction companies. If any company were to offer to sell its properties to the city for a fair consideration, and the city were to accept the offer, apparently no legal obstacles would prevent the carrying out of the bargain.

The point which Judge Baker passed on was whether a public service corporation has the right to give the option the Indianapolis corporation gave to that city. By giving such on option it put itself in a position where, if the option were valid, it might at any moment be compelled to cease performing its duties to the public. As the Mueller law practically permits the traction companies to sell their properties to the city, possibly it empowers them to give the city an option to buy, but it would be well to make sure that such an option contract is enforceable in the courts. Judge Baker says a public service corporation can be estopped from asserting the invalidity of a contract beyond its charter powers if the subject matter of the contract does not affect the discharge of its duties to the public, but that it cannot be estopped from setting up the illegality of the contract if the subject matter be in violation of a statute or a declared rule of public policy. The traction and the city lawyers have a new legal point to consider.

## WARM MEALS AND LOVE.

"When a man works hard all day he is entitled to a warm meal when he comes home at night." This is the decision of a Cincinnati police judge. The case which brought it forth resulted in the separation of a couple whose home life had been made unhappy by a dearth of warm meals. The wife was past junior vice counselor of an active woman's lodge. As such much of her time was taken up by lodge duties. She had little time to spend on her home. The lodge, the husband says, was her new love, and he and the home suffered in consequence. Pathetically he utters the wail of the husband of a busy lodge woman in the tragic words: "I come home and find cold meals." Then the justice instantly gave his decision. In effect he said: "Warm meals and true love are both needed for matrimonial happiness." It was a weighty question; but the Daniels are not all dead.

The intense admirer of true love will, of course, quarrel with the judge's decision. "True love is all"—presumably all that is needed for happiness—says one proverb maker. But there is the Persian: "A Jug of Wine, a Loaf of Bread—and Thou," to substantiate the judge in his judgment that true love must be well fed. Furthermore the proverb makers say nothing about woman's lodges, which is proof that the problems confronting true lovers of the present day are different from those of the past. Still, it is true now, also, that all matrimonial bliss springs from love.

There are many ways in which love manifests itself. One of the most positive, in married life, is in the warm meal. As an expression of true love the warm supper waiting at home for the hardworking husband cannot be beaten in this day and age. The cold meal, except, possibly, in the heated days of the summer, may be with great propriety taken as being indicative of a cold love. If a woman loves her husband the preparation of his meals is a real labor of love. The judge is wise. Love may be choked to death on a carelessly cooked meal as well as on graver matters. Warm suppers are something that no married couple should be without. A warm meal turneth away wrath. It is a more effective peacemaker than a Russian or Japanese diplomat.

## TAXING COFFEE.

Occasionally the suggestion is made that it may be advisable to put a tax of about 3 cents a pound on coffee to take care of the deficit in the national revenues. It does not meet with a cordial reception. The men who deal in coffee are opposed to it, not because they would pay the tax, for they would shift it to their customers, but because it would cut down consumption and their trade. As for the consumers who understand the matter, they are against the tax. The poorer they are the more loudly do they object, for the tax would fall most heavily on the cheaper coffees they use. The men who buy the finer grades hardly would notice the advance in price.

The act of 1898 to provide for the expenditures of the war with Spain imposed a duty on tea and let coffee alone, although ten pounds of coffee are imported for one of tea, and a tax on the berry would have been much more productive of revenue. It was not deemed advisable to impose a war tax on coffee, and it hardly will be considered expedient to impose a tax in peace times. The only persons who appear to be in favor of it are politicians, who seem to think that that method of raising additional revenue will create less popular commotion than other methods which have been suggested.

That is an error. The effect of the tax would be felt at once by a great majority of the American voters and they would raise a prodigious outcry. They would ask congress why it had not followed the policy recommended by Senator Cullom the other day of "getting down to a more economical basis." He is of the opinion that by hard and careful work the expenditures may be cut down a good many millions without stinting the government. It is a simple matter to put a tax on coffee and provide revenue that may be squandered. It is difficult to maintain the close supervision of expenditures which is necessary if they are to be kept in bounds, but congress will be more esteemed by the coffee drinkers of the country if it shall do that than if it shall put a tax of 3 cents a pound on their favorite beverage. The tax would bring in over $25,000,000 a year, and would give congressmen an excuse for pleading for appropriations for unnecessary public buildings in their districts.

## THE POLICE MUST BE NEAT.

The police must clean up and dress up. Chief Collins has so ordered. The slouchy officer no longer will be tolerated. Soiled linen, dusty blouses, unpolished shoes, and other indications of a lack of appreciation of neatness are frowned on by mandate from headquarters.

A policeman with a dent in his helmet and trousers that bag at the knees may possibly cover his beat just as thoroughly, preserve order as well, and show as much courage and speed in running down highwaymen as if he were spick and span, but Chief Collins reasons that the chances are he will not. The officer, he evidently thinks, is likely to live down to or up to his personal appearance. If careless about keeping himself clean and slouchy in his dress he will probably be more prone to carelessness and slouchiness in his work. Doubtless the chief is also influenced by the consideration that, other things equal, neatly dressed officers will command more respect from all classes of people and get their orders obeyed with less friction and more alacrity than men who are not.

Whether or not the enforcement of the chief's order relative to cleanliness and neatness makes for the increased efficiency of his department, it will have a desirable effect in another direction. It will tend to give visitors a good opinion of the city. The police are the first persons who attract the average stranger's attention when he gets into town. He sees them everywhere he goes and he often makes inquiries of them. They are often among the last he sees as he leaves. Their appearance is usually a part of the impression he takes away with him, and if they are lacking in courtesy, neatness, and alertness he will probably go away thinking somewhat worse of the city than he would if he had found them distinguished for these pleasing qualities.

By all means let the police fix up. Let them compete for the prize of beauty as well as for that of merit—or rather, let beauty be made a merit. Chicago's "finest" in name should be her finest in fact.

## THE PASS EVIL.

Gov. Folk inveighs against railroad passes in the pockets of legislators. He says that legislative corruption often gets its start in the use of passes. The crusading governor should have a wise opinion on this subject. He is pretty sure to have had opportunity to observe the operation of "pass influences."

It is a curious American spectacle—this widespread, open, acknowledged distribution of transportation passes to public officials of all grades and their friends, for the obvious and admitted purpose of influencing legislative, executive, and judicial action. The distribution reaches from United States congressmen even to the clerks, stenographers, and marshals of United States courts, and from the state capitol to local governing authorities. It includes the transcontinental railway, the steamship, and even the electric car. Its corrupting force is subtle and far reaching.

The injustice of the practice—the fact that it means a class of favorites whose traveling expenses are ultimately added to those of bona fide passengers—is one of its evils. That it injures its beneficiaries morally is another. That it prejudices the public in all relations between government and transportation companies is a third evil. Most fundamental of all, however, is the fact that the practice constitutes a system of petty graft which permeates and pollutes to a greater or less degree the whole field of public action.

Congressmen draw mileage from the government, and then travel on free passes from the railroads. These congressmen—first compromised in their own consciences, and then obligated to the railroads—are scarcely in a favorable position for holding the even tenor of rectitude when dealing with these same railroads. A legislator rides to and from the state capital every week during the session as the "guest" of a railroad company. Is he altogether likely to bring an unprejudiced mind to the consideration of questions affecting that company?

The disgraceful effect of passes upon legislative bodies has been so notorious as to provoke anti-pass laws in several states. Wisconsin has such a law, although it was only secured after a severe struggle and after the exhibition of discreditable conditions. Yet in various states legislators boldly refuse to favor or permit the adoption of such a law. Some attempts for an anti-pass law have been made at Springfield, but without result. At the same time there have been evidences of a new standard of conduct on the subject among at least a few Illinois legislators. When, for example, the resolution for an investigation of the percentage payments to the state by the Illinois Central railroad company was pending in the house during the last session, two or three representatives returned their passes.

The real intent of the practice of giving passes was dramatically shown a little later in the same session, when certain other representatives who had favored this resolution were promptly refused a continuance of their passes. A railroad company must maintain discipline among its beneficiaries, even though in so doing it makes an embarrassing confession.

It will be a cause of wonder to the future historian that a self-respecting people should have allowed this pass evil to persist year after year and decade after decade, when its corrupting purpose and effect were recognized and admitted. Gov. Folk does well to attack it, and if more governors did likewise its life would be shortened.

---

As to those reports concerning Mark Twain's gout we trust they also have been "greatly exaggerated."

---

THE innate absurdity of the idea of settling any question for good by calling a congress of some kind together ought to be apparent at once.

---

POLAND, as we understand the matter, is to have either representation or something just as good.

---

THE future is bright with the promise of a skidless Michigan avenue.

---

THEN there is also the Hon. Kimsey Huskey of South Carolina. Move over a little and make room for him.

---

RAILWAY companies are beginning to abolish the age limit in hiring men to work for them. They have found, oddly enough, that some of their employés become more valuable as they grow older.

---

THE Hon. Skinny Madden is a many sided man. He appears to be equally at home in politics, strong arm labor tactics, and the whisky business.

---

THE pedestrian who has to dodge scorching automobilists wonders why they think it necessary to hold race meetings, anyway.

---

A CINCINNATI judge has decided that bowleggedness is too common to be depended upon as a mark of identification. Its prevalence in Cincinnati is caused, probably, by the constant strain of walking up and down the steep hills.

---

DOWIE'S order should have been couched in a style something like the following: "Young people, don't let me see you kissing each other." That is the form, at any rate, in which the mandate will be obeyed.

---

IT is said that the town of De Pue, Ill., once meditated a change in the spelling of its name, but of late the idea has entirely died out.

---

IT is charged that T. Roosevelt, business agent of the Universal Peace union, has been guilty of working overtime.

---

SORRY for the states farther west, but Illinois will need most of the freight cars this fall for moving its corn crop.

---

I HAVE heard your Gen. Sherman's definition of war, and I wish to say that peacemaking is just about the same.—M. de Witte.

## IN A MINOR KEY.

**For Old Times.**

"Say, mister," began Ruffon Wratz, "can't ye—"

"O drop that mendicant whine, you slimy old rascal," interrupted Fellaire—formerly Rusty Rufus—" and straighten up, as if you had some pride in your vocation. The type of hobo that infests the country in these degenerate days fills me with a sense of weariness!"

Grabbing him by the shoulders and turning him around, he straightened him up with a kick, tossed a big, shining dollar at him, wiped his hands on a white silk handkerchief, threw the handkerchief away, and walked on with a melancholy sigh for the old, careless days that were gone forever.

**Result of the Experiment.**

Aunt Ann—"You think John no longer loves you?"

New Wife (sobbing)—"I—I know it, auntie! I p-put on an ug-ugly old hat this morning, and he never noticed the dif-difference!"

**Its Chief Merit.**

"I don't see anything especially fine about that pocketbook," the customer said, "except the price. A dollar and a half is pretty steep for it. That's the way it strikes me."

"Let me show you," said the salesman. "See this secret compartment? You can carry a good roll of bills there without their showing. When the man that's always wanting to borrow $5 from you happens around you take out your pocketbook with great willingness, open it, and you're awfully sorry to find nothing in it—you must have left your money at—"

"I see. Wrap it up."

**Environment.**

"I see it's no use to try to be decent and respectable," murmured the clean, new $1 bill, as it saw itself folded carelessly into a roll with a lot of greasy, ill smelling bills of various denominations. "I've kept myself unspotted from the world thus far, but now I am tainted for the rest of my life!"

C. W. T.

## PERSONAL.

Thomas A. Edison is soon to acquire the little house at Milan, O., where he first saw the light of day more than half a century ago.

Dr. Douglas Hyde of French Park, Ireland, the distinguished Irish scholar and poet, is to visit the United States this fall on a lecturing tour.

Ex-President Cleveland has survived his entire first cabinet, with the exception of Mr. Vilas, who presided over the convention which nominated him.

The recent death of Dr. J. H. Stringfellow, speaker of the first house of representatives, recalls the fact that he was the first person to whom the epithet "border ruffian" was applied.

If Lord Templemore, who lately celebrated his eighty-fourth birthday, is not the oldest peer, he is without doubt "father" of the house of lords, of which he has been a member sixty-three years.

Phillipe Lebon, who took out a patent in 1801 for the use of gas for lighting purposes, is to have a statue erected to his memory in Paris. He was murdered in 1804.

King Oscar of Sweden is a hero. On one occasion he stopped two runaway horses and saved two lives at the risk of his own. Five days later he jumped into the water to save a child from drowning.

Muzaffer-Ed-Din, shah of Persia, who has been spending $20,000 a day on his recent trip to France, may visit the United States soon. His suite will comprise 127 persons, a 11 year old son, and three grandsons.

After one of his performances in Cork, Mr. Sousa and his band were vociferously applauded. The American bandmaster finally stepped to the front of the stage and said: "Ladies and gentlemen, can you all hear me?" There was the usual, "Yes." "Then I wish you good night," and the conductor walked off the stage.

Dr. William Osler recently recited a quaint cure for gout. "First pick a handkerchief from the pocket of a spinster who never wished to wed; second, wash the handkerchief in an honest miller's pond; third, dry it on the hedge of a person who never was covetous; fourth, send it to the shop of a physician who never killed a patient; fifth, mark it with a lawyer's ink who never cheated a client; and, sixth, apply it, hot, to the gout tormented part. A speedy cure must follow."

## LETTER OF MARQUISE DE FONTENOY

Copyright: 1905: By the Marquise de Fontenoy.

PRINCE BORGHESE, the Marquis Ferrarinati, the duke of Sermoneta, and the other great Roman nobles owning the Pontine marshes, have, after many years of negotiation, at length concluded a contract with a German syndicate, headed by Baron von Donath, for the draining of the marshes in question, and their conversion into arable land. What this means to Italy and to Rome will be understood when it is explained that these marshes, which extend over a distance of thirty miles from near the sea to the Alban hills, are a source of intense unhealthiness to central Italy, and constitute the breeding ground of that ague and malarial fever which is one of the curses of that portion of the kingdom.

The law accepting and sanctioning the baron's project for the draining of the marshes was enacted a number of years ago. But until now the great territorial magnates mentioned above have stood in the way of the execution of the project, owing to the fact that they preferred to use the marshes as game preserves. Now, however, they have all been brought into line, and there is no further obstacle to the enterprise. The marshes are to be drained without a single cent of expense to the state or to the land owners. All that the syndicate asks is for a certain percentage of the land reclaimed.

It is interesting to recall that this scheme has been in a fashion under consideration ever since the days of Julius Cæsar, who had several plans for dealing with the problem under discussion when laid low by the dagger of Brutus. Roman emperors, all the popes and kings of Italy, have had in turn before them the question of draining the marshes now about to be accomplished.

One of King Edward's good friends at Marienbad, who is always at the railroad station to greet him on his arrival, and to bid him farewell on his departure, is the abbot bishop of Tepl. Clothed in a cassock of soft white material, with a flowing white mantle, a beautifully embroidered girdle, violet gloves, bespeaking his episcopal rank, and a gorgeous diamond and sapphire cross on his breast, he presents a most impressive and striking appearance, and looks what he is, a stately, powerful, broad minded dignitary of the church. He may be described as the lord of the manor of Marienbad. For the Premontre order, of which he is the chief, owns the waters of Marienbad, a place which may be said to be indebted for its existence as well as its prosperity to the order. A hundred years ago the valley in which Marienbad now stands was a mere waste, where rocks, broken trees, and sandy hills alternated with stretches of morass.

The district had belonged to the abbey of Tepl from the time of the latter's foundation in 1193. But in the sixteenth century the abbey was compelled to mortgage its possessions in order to raise the contributions demanded of it by the royal exchequer of Bohemia. After years of negotiations the mortgage was canceled on condition that the exploitation of all mines, mills, lakes, streams, and forests, forming part of the mortgaged property, should be reserved to the crown. It was not until the close of the eighteenth century that the then abbot of Tepl, by means of a payment of about $8,000, secured from the crown an annulment of these reservation rights, and thereupon began to organize the medicinal springs for the use of invalids.

From that time forward the growth of Marienbad was rapid. In 1820 the poet Goethe staid there, putting up in the Hotel Weimar in rooms immediately under those now occupied by King Edward. Goethe was astonished by the growth of the town, which, according to one of his letters, "resembled the development of American settlements, where cities arise in three years on the site of primeval forests." Until 1806 the abbey of Tepl retained sole control of the place. But in that year, with the assistance of the abbot, Marienbad was incorporated as a town, and the administration of its affairs intrusted to a municipal council. The abbey, however, retained possession of the springs and baths, from which it derives great revenue, devoted entirely to the maintenance of charitable institutions. How broad minded the abbots and the members of the order have all along been, especially during the last fifty years, is best shown by the fact that besides giving the land for new parks, streets, and roads, and contributing liberally to the erection of the theater, they have likewise given the sites for the erection of the Protestant church, the Jewish hospital, and the synagogues of the place. In fact, Marienbad owes everything to the abbot and to the abbey of Tepl, who are the beneficent spirits of the spa that is visited yearly by fully 30,000 people, several thousands of them being Americans—all in search of health.

King Edward, while at Marienbad, will of course be compelled to undergo the usual amount of mobbing and of unwelcome attention on the part of the officials of one kind and another. These are among the disadvantages of royal rank. How keenly they are felt few who have not been admitted into the intimacy of the sufferers can realize. They are disadvantages which lead so many princes and princesses of the blood to bewail that they have not been born as simple bourgeois, or even as mere peasants. They are bonds that restrict the activity of mind and of body in every direction, which shut royal personages off from all sorts of congenial occupation and association, and which deprive them of every ambition and healthy object in life. The late Duke Ernest of Saxe-Coburg-Gotha, brother of the English prince consort, and uncle therefore of King Edward, was wont to describe his lot as nothing more nor less than downright slavery.

"I am deprived," he would exclaim, "of every pleasure and satisfaction enjoyed by ordinary mortals. When I visit an exhibition or a show I should like to be able to stop and to inspect when I see anything that interests me, and to be able to pass by what I don't care for. But, being a prince, I am forced to do just the reverse. I should like to be able to sit down here (it was in the public square at Coburg that this conversation took place) just like any one else, and to watch the people pass. But no; they won't let me. They think it necessary to surround me with a kind of cordon the moment I sit down, so as to keep anybody from approaching too close to one of the anointed of the Lord. No matter how strict my incognito, when I travel I always manage to fall into the hands of some functionary or official who recognizes me and who thinks it necessary to pester me with his attentions, to constitute himself as my keeper or bear leader, and to prevent me from following my own inclinations. All this etiquette and intricate official machinery by which we are hemmed in is absolutely maddening to any sensible man, and only serves to absolutely crush every sentiment of pleasure, of individuality, and of personal freedom."

The duke was far from being alone in this belief, and there are but few sovereigns who derive any real enjoyment from the pomp and ceremony of their surroundings. Most of them are delighted when they can drop their rank and travel about unrecognized, unknown, and seeing life from the level of an ordinary citizen, instead of from the altitude of a prince of the blood. Old King Christian until a few years ago was in the habit of making periodical stays at Hamburg, where nobody knew him, and where he was able to do just as he pleased without distasteful attentions on the part of the local authorities.

He would spend entire days strolling about the streets or along the docks, sitting in front of cafés, and peeping in at the beer gardens and theaters, where he usually occupied the most modest and lowest priced of seats. Archduke Rainer of Austria and his archduchess were delighted when they could get away to some quiet English seaside resort, such as Worthing, Lowestoft, or Ventnor, where, under an assumed name, they would live in modest lodgings, giving rein to their extraordinary taste for boiled mutton and caper sauce, the merits of which the good old archduke was never wearied of vaunting when he met any English people at Vienna. The late King Louis of Bavaria was happiest when he could get away from Munich and conceal himself under some ordinary name in a cheap boarding house on the shores of Lake Lucerne or of Lake Leman while both of the younger daughters of King Edward have traveled all over Europe and keenly enjoyed themselves staying at pensions rather than at the fashionable hotels, riding in tram cars rather than in carriages, without any one dreaming of their identity, and thus leaving them free to follow entirely their own inclination.

## A LINE-O'-TYPE OR TWO.

THE PATHMAKERS

[Copyright: 1905: By Tribune Company.]

One star, when the night is near,
When the day begins to die,
One star as a jewel clear
Blazes in the sapphire sky;
One star journeys forth alone
On the trackless field of space,
Up and on by ways unknown
To a goal that has no place.

One star climbs the eastern sky
Onward, onward to the west
As a lantern swinging high—
Followed then by all the rest.
One star scales the silent height,
Then from out the darkness burst
All the marching hosts of night.
Who knows then which was the first?

One man dreams until he dares,
Dares to search untrodden ways;
Facing grief, defeat, and cares,
On his goal he sets his gaze;
Forging ever through the night
To the prize that waits ahead—
Guided by his changeless light
Come the ones that he has led.

One man dares to take the lead,
Struggles onward, eager eyed—
From its binding fetters freed
Follows then the human tide.
Yet of all who find the goal
There are few indeed to say
Who was the undaunted soul,
That made plain and broad the way.

One star when the day is done
Leads the rest across the sky;
One man, when goals must be won,
Shows the path to journey by.

W. D. N.

## OSCAR WILDE LEFT MANY SMALL DEBTS.

**Friend Declares Englishman's Body in French Grave Will Be Removed When Tradespeople Have Been Paid.**

BY CURTIS BROWN.

LONDON, Aug. 9.—So many stories have been published to the effect that Oscar Wilde is still alive that his friend, Robert Ross, who edited "De Profundis," has been moved to write the following conclusive and convincing letter to Clement Shorter:

"Since the absurd report of Mr. Wilde being still alive appeared in the papers I have received 379 letters from different sources asking me if the report were true. Perhaps you will make known to those interested in the subject the following facts:

"At the time of his death Mr. Wilde owed a considerable sum of money to Paris tradespeople, who, out of regard for a fallen and distinguished man (contrary to all French instincts), had given him considerable credit. When nursing him during his last illness he asked me, as one of his most intimate friends, that in the event of his death I should endeavor to see that those who had been kind to him were paid. Instead of raising difficulties, as they might easily have done, the French creditors, directly he was dead, accepted without any demur my personal promise that they would be paid in course of time. For a foreigner to die in Paris when he is registered at the hotel under an assumed name is one of the most expensive luxuries in the world, and Wilde's body was nearly taken to the morgue.

"His illness had been a great expense to his friends and there was really no money to buy a suitable plot of ground for his grave. It also occurred to me and to the friend who was with him at the last that it would be in bad taste to spend a large sum of money on his grave and funeral expenses until the French creditors who had shown more than human charity were fully compensated. I, therefore, hired a plot of ground at Bayneux and placed a simple stone over the place, and I pay a rent to the French government for the use of a 'concession temporaire.' It shocks a great many visitors to Bayneux to learn that the grave is only a temporary one. But two-thirds of the French creditors have been satisfied, and by next year Wilde's last wishes will have been carried out. I shall then move the remains to a permanent resting place at Père la Chaise and a suitable monument will be erected over them. I receive numerous letters expressing astonishment at the nature of the grave at Bayneux and the fact that it is only a temporary one, but I have given you the reason. I venture to think that no one who knows the circumstances will think that I should have followed any other course."

The fund for the assistance of Miss Bret Harte has begun well and it is hoped by George Meredith, Anthony Hope, Sir Gilbert Parker, Sir Arthur Conan Doyle, Hall Caine, and the others supporting the appeal, that it will meet with kindly attention in the United States also. Whitelaw Reid, the American ambassador, has just sent in 20 guineas with a personal letter that was highly appreciated. Mme. Albani has spontaneously offered to give her services for a benefit performance, and it is suggested that the many American women living in London should take part in organizing the benefit.

Dr. Alexander tells me that the idea now is to establish Miss Bret Harte as the head of a typewriting bureau. Bret Harte's last years in London were marked by much illness and he left practically nothing for his family, who have since been dogged by the sort of hard luck for which only luck is responsible. A son, on whom the family depended, became almost totally blind recently, and Miss Bret Harte, who was making some progress in theatrical and concert work, also broke down in health.

Eden Philipotts' new novel, on which he already has begun work, although it will not be completed for nearly a year, is to be called "The Whirlwind." Like "The Secret Woman" and "Children of the Mist," it is to be a Dartmoor story. Mr. Philipotts said to the writer recently: "I want to make Dartmoor hereafter my life work, covering it with my novels almost rood by rood. I have finished with lighter work, and do not intend to write anything hereafter except in the vein of 'The Secret Woman.'"

That all matter is electricity and electricity matter, and that life itself may be a kind of motion, are two of the theories of that brilliant young Cambridge scientist, J. Butler Burke, whose discoveries recently have interested the whole civilized world. Mr. Burke's "radiobes," thought to be the connecting link between the animate and the inanimate, are probably known to most readers of newspapers of both hemispheres. The announcement, therefore, that he has nearly finished a book describing the manner and scope of his discovery will doubtless be of general interest. Mr. Burke tells me his work will be entitled "Life as a Mode of Motion." I am informed that it will contain much new material on such subjects as "Spontaneous Generation," "Modes of Producing Primitive Life," and others intimately connected with the author's life work and the results he has so far achieved.

It was while experimenting at the Cavendish laboratory, Cambridge, to determine the effect of radium on sterilized bouillon that Mr. Burke recently found he could secure the apparently spontaneous generation of growths resembling bacteria, but which, however, were neither bacteria nor crystals. They were termed "radiobes." These bodies since have been examined by many eminent men of science, to whom they appear to be in a critical state, between the vegetable and mineral kingdoms, or, as an editorial in one London journal puts it, "the link—philosophically speaking—between living and so-called dead matter."

Mr. Burke matriculated at Trinity college, Dublin, at the age of 16. He subsequently obtained first class honors in mathematical and experimental science, a mathematical scholarship, a gold medal in experimental science, and a medal in mathematics. He has filled the post of lecturer and demonstrator in Birmingham and of Berkeley fellow at Owen's college, Manchester.

Greenhough Smith, the astute editor of the Strand Magazine, was the recipient of high compliments from Sir George Newnes at the annual meeting of the Newnes company, and was made a director in the company. Another news item in the magazine world is that Charles Morley, a nephew of John Morley, and for several years assistant editor of the Pall Mall Magazine, has now succeeded to the editorship of this periodical, of which William Waldorf Astor is sole owner.

**Great Writers Not Correct Writers.**

[From Harper's Magazine.]

There is not a single great author in our literature in whose works numerous errors have not been pointed out, or thought to be pointed out. They are charged with violating rules involving the purity if not the permanence of the language. A somewhat depressing inference follows from the situation thus revealed. The ability to write English correctly does not belong to the great masters of our speech. It is limited to the obscure men who have devoted themselves to the task of showing how far these vaunted writers have fallen short of the ideas of linguistic propriety entertained by their unrecognized betters. As a result of these critical crusades there is no escape from the dismal conclusion that the correct use of the language is not to be found in the authors whom every one reads with pleasure, but is an accomplishment reserved exclusively for those whom nobody can succeed in reading at all.

## NEWS OF THE THEATERS.

DIGBY BELL, AS MR PIPP

THE EDUCATION OF MR. PIPP.

A Comedy in Three Acts, by Augustus Thomas. Presented at the Illinois Theater, Chicago, Aug. 20, 1905, by Digby Bell and Company. The Cast:

| | |
|---|---|
| Count Charmarot | W. S. St. Clair |
| Mrs. Pipp | Helen Tracy |
| Ida | Janet Beecher |
| Julia | Adele Lushrman |
| Her daughters | |
| Due de lo Touraine | Sam Colt |
| J. Wesley Pipp | Digby Bell |
| John Willing | Robert Warwick |
| Herbert Fitzgerald | Fred Courtenay |
| Mrs. Firkin | Ellenore Carroll |
| John Firkin, Congressman | Fred Reynolds |
| Lady Viola Fitzmaurice of Carony Castle | Grace Thorne |
| Baron Haussling | C. Jay Williams |
| Waiter | Harry L. Lang |
| Madame of the Paris hotel | Bessie Baldwin |
| Precepteur of police | William Evans |

Though the "Education of Mr. Pipp" is gross caricature in its essential elements, it is an amusing bit of nonsense, once it is taken in nonsensical humor. Beyond that, in the form in which it was shown at the Illinois theater last night, it is with trifling exceptions a nicely turned example of company-team-work. As it also has the interest exciting incentive of a plot which gets tangled right away, becomes more so with every act, and twists itself into many knots in the last act, it will do as a summer night's entertainment.

This much can be said without taking into account what Digby Bell does for the performance. He does so much that his oddly human character drawing of a rôle which in reality is not in the least human installs into the play a quality of vital comedy. Keenly humorous in the main, there still abound in the portrayal other moments with appeals as sincere. It is pretty hard work to make a hero out of a henpecked husband, and it takes more than a playwright to do it. The actor has to take away the hang dog attribute which goes with the name.

Mr. Bell does more. He adds simplicity and occasionally a wistfulness which make Mr. Pipp a nice, genial old man, able to rise above the misfortune of having a wonderfully vulgar, latter day edition of Mrs. Malaprop for a wife. In the end he even becomes a master, though perhaps that outcome might be considered the chief of the several improbabilities of the story which Augustus Thomas took his excuse from picture land.

Is it necessary to remark that the connection between the Gibson pictures and the stage characters does not appear to reach beyond the names?

One judges, indeed, that all the pictures did was to hamper Augustus Thomas when he set out to write a play. But, on second thought, one concludes that they did not hamper that part of his brain in which he manufactures stage thrillers. For down at the bottom, which in this case largely means the third act, the "Education of Mr. Pipp" is gallery melodrama.

Read and judge for yourself. At the outset behold Mr. Pipp, a Pittsburg ironmonger, who has turned over his foundries to the trust in return for a fanciful quantity of preferred and common stock, to lead a "retired" but not a quiet life; Mrs. Pipp, who bullies him coarsely and unmercifully, and has a most brazen desire for the society of anything with a title tacked to it; the two Misses Pipp, young, fresh, and of more sterling qualities than on the surface are accounted for. Add to the family group a fake French count, who teaches French to mother and daughters; a fake French duke, introduced by the count as a move in a swindling game; a real English lord, masquerading as a master of horse, because he does not want to air an impoverished title, and who is in love with Julia Pipp; and a young business man engaged to Ida, and the personages who start the complicated narrative all are on view.

It goes without explanation that the mother will have none of Herbert Fitzgerald, the seeming master of horse, as a suitor. Under the tutelage of the pseudo Count Charmarot she plans instead to offer the daughters in a European mart. That is about as far as the first act goes, except that Fitzgerald gets himself more than ever disliked by trying to expose the count.

But Mr. Pipp learns right away that Fitzgerald is really Lord Fitzmaurice and by the second act he has worked the scheme of a genius by guilding the European tour to the estate of Lady Viola Fitzmaurice, mother of the wandering nobleman. He also has taken that gentle lady into his bold, bad plot.

Upon this sylvan scene comes Lord Herbert himself, still in false guise, and with him arrives the aforesaid American business man, John Willing. The latter has crossed the ocean because he has learned that the fake Frenchmen have "done" Mr. Pipp out of $75,000 by a clever forgery. In America he wore a beard, but when he began his travels he shaved it off and even Mr. Pipp did not recognize him. Quick as scat Mr. Pipp gets an idea. Mr. Willing shall pose as Lord Fitzmaurice. Lady Fitzmaurice consents, the servants are sworn to secrecy, and marvel of marvels, even Willing's fiancée is for a time hoodwinked. Why all this? O, because the Frenchmen still were hanging about and had to be deceived until they could be arrested with the necessary flourish.

As for Mrs. Pipp, she plans a marriage right away, and so is happy. Then the entire party is whisked away to Paris as a prelude to some real crime. Diamonds are bought for the wedding, and the wicked Frenchmen plan not only to steal them but also to poison poor, innocent Mr. Pipp in order that one of the rogues may marry the widow and get the millions. Detectives, a shadowed stage, a hatbox full of diamonds, a glass of poisoned wine, and a hurrah finish, in which the villains "get theirs" and Mrs. Pipp sees her own folly in a bright white light are the fundamentals of this whirling act. And, of course Lord Herbert is accepted as a son-in-law.

Miss Helen Tracy is the Mrs. Pipp of the play, and her achievement is notable for the unction with which she spreads on the colors. She does not put on too much, and none of her vigor is misplaced. She does exactly what she plans to do.

The two daughters are more for looks than dramatic action, and perhaps the two young women who portray them could not make them more distinct did they know how.

Grace Thorne's impersonation of Lady Fitzmaurice is a charming performance. Poiseful and distinguished, carrying the grateful air of comedy into scenes which otherwise would sink to baldest farce.

Robert Warwick, who off the stage is Robert Bleu, son-in-law of Ferdinand W. Peck, plays the rôle of Willing in a straightforward, capable manner, and Fred Courtenay shows skill of a pleasant order in the part of the master of horse.

A farcical congressman could be spared, and ought to be.

**KING EDWARD AS GARDENER.**

The universal craze for gardening has seized on the king. He was always fond of flowers, as his perpetual button hole shows; but it is only since he came to Buckingham palace he has taken a keen interest in the garden. This year he particularly desired to have a large bed completely filled with yellow crocuses; but, as ill luck would have it, not a single yellow crocus attained perfection, though there were plenty of purple and white ones. Queen Alexandra, too, has transferred the care and pleasure she took in the Sandringham gardens to those of Buckingham palace, where this summer, by her directions, one or two large beds were devoted to lavender and other old world and fragrant flowers.

**The Tree Li Planted.**

[From the Philadelphia Ledger.]

Many of the thousands who visit Grant's tomb are at first a little puzzled, and then are inclined to laugh, when they read the following inscription on the bronze tablet that stands a few hundred feet north of the monument:

"This tree was planted to commemorate the greatness of Ex-President Ulysses S. Grant by Li Hung-Chang, A. D. 1897."

There would be nothing amusing about the tablet were it not for the fact that there are two trees, standing like sentinels, one on each side of it.

"Which tree is it?" the visitor wonders, feeling sure that he has a joke on the park department. Not a few take the trouble to look up the custodian of the monument for an explanation of the mystery. When they leave him they look wiser, and often quite sheepish, for he intimates that, after all, it is not so remarkable for a well informed man to know that when a great man is to be commemorated in this way it would be unwise to plant only one tree. If two are planted, one is likely to live. Here both are living, and there is no harm done.

**Boston Slang.**

Emersonia—"Henrietta is getting real slangy."

Waldonette—"Is that so?"

Emersonia—"Yes; we differed about something yesterday, and she actually wished me to make a wager. 'Loco consensus!' she said."—Houston Chronicle.

## BATHERS HEAR A SERMON.

**DR. W. M. POUND PREACHES ON BEACH AT ROGERS PARK.**

**Pastor of Congregational Church Amid Picturesque Surroundings Draws Lessons from the Parable of the Loaves and Fishes and Christ Walking on the Water—Hearers Aided by Dripping Swimmers and Others in Boats Pause to Listen.**

A gospel service attended by many worshipers in bathing suits was the unique spectacle presented yesterday to residents of Rogers Park. On the crescent beach at the foot of Lunt avenue, seated among the bathers and along the shore, the members of the Rogers Park Congregational church listened to a sermon by their pastor, the Rev. William Hathaway Pound.

On the same beach bathers were splashing in the water and a collie dog was swimming out after sticks thrown for him. White yachts were drifting lazily on the lake, and little pleasure craft floated by. As the setting sun streamed through the tree tops the surface of the lake sparkled and danced. Far out the occasional flash of an oar in the sunlight could be seen.

**Organ Is Carried to the Beach.**

A cabinet organ had been brought down to the beach in a wheelbarrow. Song books were distributed to those who lined the beach, as followers of a greater minister had lined the shore of Galilee. After a preliminary song and testimony service conducted by the Christian Endeavor society, Mr. Pound prayed.

"May those who have met here," he said, "under the open skies and beside the crystal waters, see in the beauties of nature the hand of God."

As the service progressed the congregation was augmented by persons who had strayed down to the beach for a breath of fresh air. It was a picturesque scene. Summer girls, in their light dresses of pink and white, made a pretty contrast to the green of bushes on the banks. Children in sailor suits and Boy Scout dresses, dream children in blue ribbons and white stockings, who had been listening to Sunday school book stories all the afternoon, came with their parents to look on.

**Hymn and Boating Song Mingle.**

As the notes of the first gospel hymn floated across the water there came floating over the waves, faint as an echo, the song of a passing yachting party. Thus "Merrily We Roll Along" and "There's a Wideness in God's Mercy" became strangely interblended on the lake. The chug of a fleet of motor boats that darted past did not disturb the sermon, nor did the joyous cries of the boys and girls enjoying a sunset dip in the blue waters of Lake Michigan.

The pastor took as his text the stories of Christ walking on the water, and the miracle of the loaves and fishes. From these he drew lessons bearing on the love of nature.

"It is a mistake, if not a crime," he said, "not to see the beautiful in nature. As I look over the sunlit lake I can understand what prompted early man to worship the sun and trees. Nature is full of symbolism. The very lash the sea into a fury, but it still will remain beautiful. It is the same in life. The storms of life are essential to the perfection of human character."

**Bathing Suits in Congregation.**

As the minister continued speaking, several bathers ceased diving from the pier, and, making their way to the outmost edges of the float, sat down to hear the remainder of the sermon. The collie dog, which had been chasing sticks, caused some consternation when he shook himself dry near the big piece of driftwood that was doing duty as a pulpit.

"Great calamities," continued Dr. Pound, "sometimes try men's faith. They wonder if God sits in his heaven and does nothing. The heart breaking experiences of the average life challenge the reason. The wicked are conspicuous for prosperity. The pitiless storm spares not the righteous. The bird sings his glorious song while your heart is breaking.

"The unvarying action of the laws of nature, the possibility of the approach of man to the infinite, the happily arranged world for the welfare of man, all speak of the goodness of God. It is worth while to live. The home that recognizes God need not be concerned about the menaces of the present day."

The experiment of holding lake shore meetings has been so successful that it was announced the services would be held every Sunday evening until the weather conditions forbid. Meanwhile the new church of the congregation is building in North Ashland avenue.

## OPERATOR IS ASSAULTED WHILE ON LAKE STEAMER.

**George Dittviller Taken from the Virginia at Racine in Serious Condition—George O'Hearn, Teamster, Accused.**

As the result of a murderous assault made on him while on the Goodrich steamship Virginia, George Dittviller is in a Racine hospital in a serious condition. Dittviller is an operator employed by the Postal Telegraph company at the board of trade. He lives at 1010 West Fifty-seventh place.

George O'Hearn, a teamster, living at 622 Forty-fifth street, is locked up at Racine charged with the assault.

Dittviller, with a party of telegraph operators, left Chicago Saturday night on the Virginia for Milwaukee to play a game of baseball with operators of the latter city. When off Kenosha O'Hearn, without provocation, it is said, struck Dittviller in the left eye. When the operator attempted to defend himself O'Hearn, it is alleged, slashed him under the left arm with a pocket knife, severing all the muscles and cords, and then cut him on the left side.

Dittviller, after being cared for by officers of the ship, was placed ashore at Racine. O'Hearn was arrested at Milwaukee and brought back.

Should Dittviller recover, his left arm would be useless. Joseph Miller, R. L. Goss, and E. E. Oelrich, telegraph operators, are held as witnesses.

## JOIN FIGHT ON POOLROOM BOAT.

**Authorities of Lake County, Ind., Promise to Aid in Stopping Gambling on City of Traverse.**

Authorities of Lake county, Ind., will cooperate with the state's attorney's office of Cook county in putting an end to the operation of the City of Traverse as a floating poolroom, according to a promise made yesterday. What measures will be taken will be decided after a consultation with Assistant State's Attorney E. C. Lindley.

Mr. Lindley on Saturday sent a letter to the prosecuting attorney of Lake county stating that he had complete evidence of the operation of the City of Traverse as a gambling boat in Indiana waters. It was received by County Attorney J. Frank Meeker at Crown Point yesterday.

Detectives of the Harrison street police station made a raid at 339 Clark street, where Chinamen were playing fantan. There was a wild scramble for exits, but seven of the Chinamen were arrested.


**Colorado Tour**

**September 2 to 10**

To Denver, Colorado Springs, Pueblo, the Royal Gorge, Cripple Creek, Manitou and the famous Georgetown Loop. Ticket includes all expenses—railway and sleeping car fares, meals in dining cars and elsewhere, electric cars and side trips. No hotel bills. Price, $60.50. After September 2 railroad rates will be nearly double. Leave Chicago September 2d via the Chicago, Milwaukee & St. Paul Railway.

**American Tourist Association,**
113 Adams Street, Chicago.


## Auto Club Elects "Official Surgeon."

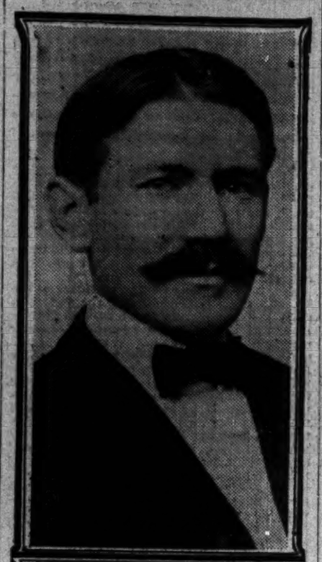


The Automobile club of Oak Park is the only one as far as known that can boast of an "official surgeon." At the last meeting held by the members they took the precautionary measure of electing a physician as one of the regular officers. John Farson's organization is the leader in the new movement and it is not unlikely that other clubs may follow the example. Dr. T. E. Roberts has been chosen "official surgeon," and the will take up his work at once. He always will be ready with liniment and bandages to care for the members who receive cuts or bruises on their many pilgrimages. He will accompany the club on its "runs" and when it takes part in parades he will be in constant attendance.

## MINER TALKS FOR TEMPERANCE.

**Frank J. Sibley of Arizona Lectures on Liquor Traffic at Washingtonian Home.**

Frank J. Sibley of Tuscon, Ariz., a wealthy mineowner, spoke at the Washingtonian home last night on the temperance question. In his travels over the country on business Mr. Sibley, in every city, finds some hall where he may urge men to join the cause of prohibition. He accomplishes two purposes at one time. "The legalized liquor traffic must be destroyed before men can be made better," he said.

**Cincinnati Man Stabbed to Death.**

Cincinnati, O., Aug. 20.—Joseph Mara, a former city employé, was stabbed to death in a Sixth street restaurant early today by Albert Barnes, who recently came here from Atlanta, Ga. Barnes, who was arrested, claims he acted in self-defense.

## DEATH FOR WIFE DESERTERS IS ADVOCATED BY PASTOR.

**Dr. W. B. Leach in Sermon Declares Condition in Chicago Is Appalling—Favors Hanging Runaway Husbands.**

A plea for capital punishment for wife deserters was made yesterday by the Rev. W. B. Leach in his sermon in the Fulton street Methodist Episcopal church. He said in part:

"If it had not been, and now is, for the women, the church of the living God would be tossed helpless on an angry sea. In the places that make for the destruction of home and character, men are more in evidence. Women, although tempted and abused, are not found letting go of all that makes for high life and purity. Not all of men are found going wrong. There are some like the cedars of Lebanon, who tower aloft in God's world.

"Why are there so many women who have forsaken their God given heritage? I hold it is because the world has set up a double standard of morality. Men's sins are winked at; women's are condemned. God knows no such a distinction. There should be the same standard for man as woman.

"We must be gentler with woman, who bears all the heavy burdens of life. The very air we breathe is full of temptation to the one forced into the fields of man's work. Once she modestly said no; now she seeks. Once she loved the domestic arts; now she is being weaned. The desire of all for higher, better positions and for more of show and less of work has been the snare for too many wearied feet.

"The only help is at the altar of pure devotion to almighty God. The extent of wife desertion in Chicago is appalling; so much so that I move it be made a capital crime, with capital punishment. God pity the 7,000 wives and mothers forsaken every year by what? Men, so-called."

## IRISH TO WELCOME REDMOND.

**Committees Appointed to Arrange Reception for the Nationalist Leader's Brother on Sept. 5.**

Representatives of the Irish societies met at the Sherman house yesterday and appointed committees to welcome William Redmond, brother of John Redmond, the Irish nationalist leader, in Chicago on Sept. 5. He is returning to Ireland after a visit to Australia. The committees will meet next Thursday afternoon at the Sherman house to make arrangements.

**'Frisco Expects Redmond.**

San Francisco, Cal., Aug. 20.—[Special.]—William Redmond, the famous Irish leader in parliament, will arrive in San Francisco tomorrow on the steamer Ventura from Australia. Redmond is making a tour of the world, speaking in the big cities, and, after a week's stay, he will proceed east. He is accompanied by Mrs. Redmond. His recent lectures in Australia drew immense audiences, and Archbishop Carr of Melbourne was so impressed with his presentation of the Irish cause that he took steps to establish a permanent fund in support of the nationalist movement.

**"The Manhattan Limited" to New York.**

This popular train leaves Chicago every day at 11:00 o'clock a. m., reaching New York the next day at noon, running through over the Pennsylvania Short Line in exactly 24 hours.

It has equipment of library-smoking, dining, sleeping, and compartment observation cars, and is quite popular with a large class of people.

Ticket and passenger office at 248 South Clark street, Chicago.

## ROACH SAYS NOT GUILTY.

**UNION TRACTION CHIEF VEXED BY REPORT OF ARREST.**

**Insists That He Was Not Among the Players Captured Saturday Night by Police in a Raid on a Private Card Room—Declares He Never Plays for Money—His Name, He Asserts, Might Have Been Used by Somebody Else.**

News of the police raid on a private card room at 434 North Clark street caused much surprise yesterday among friends of men who have been in the habit of meeting there for a quiet game.

John M. Roach denies that he was present at the time of the raid late Saturday night, and insists he was not the man who telephoned to the Union livery asking for a cab. The president of the Union Traction company says further that he not only is not one of the men who frequent the little clubroom but adds that he never plays cards for money. He refused to tell where he spent Saturday evening, but denounced the circulator of a report that he had been arrested.

**Five Players Arrested.**

Shortly before midnight five detectives, headed by Sergeant O'Rourke, raided the rooms of the "Kitre club," in the rear of the plumbing shop at 434 North Clark street, where they found a poker game with a 50 cent "limit" in progress. Five players were arrested, and one of them insisted upon calling a cab for his ride to the Harrison street station. The others were taken there in a patrol wagon, and when they were booked on the charge of gambling gave fictitious names.

The fifth player was accompanied by O'Rourke in his cab and gave his name as J. Roche. O'Rourke signed his bail bond. Employés of the Union livery, which supplied the carriage, said the name which the man gave over the telephone was "J. M. Roach." They supposed it was the president of the Union Traction company, whose offices are on the next corner, at Clark and Elm streets, as Mr. Roach frequently calls for a carriage to take him to his home at 2007 Surf street. Mr. Roach says some one else might have used his name.

**Membership Is Exclusive.**

The clubrooms, said to have been in existence for some time, are well furnished as private rooms and not as a public gaming parlor. The membership is said to be small and exclusive, barring strangers and outsiders from the "quiet little game" which has caused several hundred dollars to change hands in an evening.

Bonds for the four other arrested men were signed by William Rose, who is charged with being the keeper of a gambling house, and their court appearance is awaited with interest, as it is expected that they will be identified as well known business men.

## FALL KILLS LITTLE GIRL.

**Baby Playing Near Third Story Window of Building Tumbles Out and Dies of Injuries Received.**

Helen Haxlis, 2 years old, fell from a third story window of a building at 177 Larrabee street yesterday, and died within a few minutes after the accident. The mother of the child was working in the rear of the flat and the child was left alone to amuse itself. The window was protected by a screen and the mother felt that the child was safe. The baby, however, leaned too heavily against the screen and it gave way.


# F. N. Matthews & Co.

Outfitters to Women

*New Location* 50 ADAMS STREET *Corner State*

## NEW AUTUMN FROCKS

READY-TO-WEAR

The showing comprises many styles smart and natty, both in the long and short effects. Price range from $22.50 to $125.00. The Matthews label of quality and correctness in every garment.

### Riding Habits

A carefully selected line of Riding Habits, ready-to-wear, for side saddle and astride, well adapted to park riding or cross-country.

### New Separate Skirts

For early Fall, in black, blue and grays; each and every one unique in style. Price range from $13.50 to $25.00.

### Our Fur Department

Is replete with all that which is most desirable in style and quality. Scarfs and Muffs in profusion. Many models in Fur-Lined Coats of the better grade only. August Fur Sales price prevails. We will store all purchases of furs awaiting the season's call.

### Conclusion Clearing Sales of All Ready-to-Wear Summer Frocks

We have many broken lots of Linen Suits, plain and embroidered, and a few Silk Suits, bolero styles, dressy silks; and Broadcloth Separate Coats, and a few rich Voile Frocks, and a desirable line of Cravenette Rain Coats, three-quarters and full length.

EVERY PIECE IS FRESH AND CLEAN.
WE WILL SELL REGARDLESS OF COST.



WILL YOU READ THE
**BATTLE CREEK BOOK**
If We Send It FREE?

Nowhere else are so many specialists studying this one thing alone—how to get well and how to stay well.

The best of what they know is in this book. It is free if you simply write Dept. E. 29, Battle Creek Sanitarium Co., Ltd., Battle Creek, Mich. The life they recommend can be lived in your own home.


ADVERTISE IN THE TRIBUNE.

# The Tobey Semi-Annual Sale

We ask you to attend this Sale and make your selections at a time when you have a choice from an immense variety at a saving of from 20 to 50%.

We can and do save our customers during this Sale from **20 to 50%** and yet make a profit for ourselves. The loss falls on the manufacturer, who in turn is benefited by our taking his entire surplus of discontinued patterns, as well as such patterns as moved slowly, yet many of these, in the judgment of the connoisseur, are more desirable than some patterns that sold rapidly.

The illustrations shown in the border are a demonstration of this fact. These are a few pieces from the immense assortment of seating furniture on our third floor (2,040 different samples by actual count).

Nos. 1, 2 and 3. Louis XV. Mahogany Parlor Suit, graceful in outline and delicately carved. The upholstering is of the best, and it is covered in silk damask. A suit that regularly sold for $241.50, reduced to $178.00.

No. 4. A large Antique Sofa in Mahogany, full spring seat and back, covered with a beautiful shade of mohair, reduced from $220.00 to $146.00.

Nos. 5 and 6. A two-piece Sheraton Mahogany Parlor Suit, inlaid lines, covered in damask, reduced from $85.00 to $57.00.

No. 7. A high-back solid Mahogany Rocker, covered in a rare shade of green mohair; a rocker that readily sold at $48.00, reduced to $32.00.

No. 8. An elaborately carved Renaissance Chair of solid Mahogany, covered in silk damask, reduced from $199.00 to $143.00.

No. 9. A large English Fireside Chair of Mahogany, covered in a fine quality of mohair, reduced from $68.00 to $45.00.

No. 10. An English Chair of the period of 1660, reproduced from a chair now in the South Kensington Museum. The regular price of the chair in mahogany in the muslin is $73.00, reduced to $48.50. In Cathedral Oak the chair regularly sells for $65.00 in the muslin, reduced to $43.00.

No. 11. A modern English Mahogany Chair with a pillow back, covered in Titian velvet, reduced from $46.00 to $30.50.

We wish to emphasize the fact that in our sale we offer pieces at discounts of from 20 to 50% that are as correct in design and workmanship as any goods that can be bought for full regular price.

In our famous Clock Room are shown Tables, Desks, Cabinets, Pedestals, etc., in mahogany and other fine woods, in patterns of the most elegant character. Some of these are inlaid, some are painted, while others are in pure gold leaf. Many of these pieces are reproductions of historic furniture by artists whose works have become famous. The reductions in this room are from 10 to 30%.

This sale includes all kinds of furniture and a range of price to suit all purses, from a $1.85 Tabourette that sold for $2.75 to a $950.00 solid San Domingo Mahogany Bed Room Suit reduced to $675.00.

**Our Curtain Department secured at discounts of 33⅓% some of the most desirable patterns in Lace Curtains and Fabrics that we have ever shown.**

**Our Wall Paper Department is offering a splendid lot of imported papers at half price to close. This includes papers from 10 cents per roll up to $4.00. These papers may be selected now and the work of hanging done later on if so desired.**

**Goods purchased now will be held for future delivery.**

Wabash Ave. **The Tobey Furniture Co.** Washington St.



The Thorough Soap

# Wool Soap

has just the quality which attracts the housewife. It gives perfect satisfaction in the toilet and bath because of its purity.

For washing fine fabrics and woolens it is indispensable, as it is a thorough worker, and will not injure the most delicate garment.

SWIFT & COMPANY, U. S. A.



# California

**Choice of Two Routes**

## Southern and Scenic

The Rock Island's Southern route to California, via El Paso, is the line of lowest altitudes and longest level stretches—the quick route.

The Rock Island is the only line with double daily service, Chicago and St. Louis to Southern California.

Standard and Tourist Sleepers, electric-lighted Chair Cars and Coaches and Dining Car service.

The Scenic Route, via Colorado, is superb. Through Standard and Tourist Sleepers, with personally conducted Tourist Car parties several times each week.

Use coupon below for full information.

A. B. SCHMIDT, Gen. Agent Pass. Dept.,
91 Adams St., CHICAGO.

Rock Island System

Please send me "The Golden State," Rock Island folder, and detailed California routes, rates and service.

Name_____

Address_____

# VICTORY FOR SOX IN THE ELEVENTH

## Comiskey's Men Beat New York in Great Game, with Rowdy Feature, Two to One.

## ELBERFELD IS OFFENDER.

### Shortstop Strikes Umpire After Being Called Out—White Outpitches Orth.

The White Stockings won an eleven inning battle with New York yesterday by a score of 2 to 1, after everything which ever happened in a baseball game had happened, and then some, including a one round bout without gloves between Shortstop Elberfeld, Griffith's lieutenant, and Umpire McCarthy, which was stopped by the police.

Barring the rowdyism, which was the worst seen on a local diamond since the days when the rowdies ran baseball into the ground, the game was almost sensationally exciting. It was a fierce struggle between two pitchers, White and Orth, both of whom had been compelled to retire under fire on Friday. Both were determined to win and their exhibition of nervy work more than repaid the immense throng which crowded the stands to suffocation, overflowed wherever permitted, and compelled refunding of money to many late comers, who could not find a spot from which even a glimpse of the scrap could be had.

**White Does Good Work.**

White was hit harder than Orth, according to the figures, but the doctor outpitched his rival by a long ways, for he was constantly in the hole and twice staved off defeat when it seemed impossible to do so. The Highlanders could not even work their specialty, the "squeeze," and when New York can't work that in a pinch they are up against some pitching. That "squeeze" was responsible for the unusual feature of a double play unassisted by a catcher. This happened in the seventh when disaster hung low over Chicago's head, and did much to save the day. Chicago won by hunts and by Orth's poor handling of them. Both of the Sox's runs were made without hitting the ball outside of the diamond.

**Rowdyism Spoils Game.**

But the exhibition of rowdyism by the Highlanders spoiled the game for that big element of fandom which loves clean baseball. Griffith and his men kicked for everything in sight and a lot more. They swarmed around McCarthy like tramp dogs around a bone every time there was the slightest chance for an argument. And McCarthy let them get away with it. The climax came in the sixth, when Elberfeld, after being called out on strikes, kicked himself out of the game. After ordering him to the bench McCarthy stooped over to pick up the broom and sweep Elberfeld's torrent of vile language off the plate. The shortstop grabbed him from behind, then, as McCarthy turned, put his left arm against the umpire's chest and landed two short-arm blows in the ribs.

Players immediately jumped between the belligerents, but McCarthy tried to break away and punch his assailant. Before another mixup could come off a couple of policemen rushed out and interfered. After more growling the bluecoats finally escorted Elberfeld from the lot, but as he was leaving he picked up a chunk of mud and threw it at the umpire, but missed him. Griffith then took charge of his manager and Umpire McCarthy resumed his duties, with Manager Griffith instead. Then Elberfeld was removed from the sight of the crowd he had insulted, and, if President Johnson does his duty, the player will not disgrace again this season the game which has supplied him with porterhouse steaks. The whole outrageous affair occurred close to the plate and in full view of the spectators, an unusual number of whom were women.

**Griffith Forced to Switch Team.**

Griffith had to switch his whole team around, and Elberfeld's absence eventually lost the game. But even the ejection of that player did not quell the rowdy spirit of the visitors. They kept after McCarthy to the end, and he would have been justified in firing at least four more of them from the game.

The Sox scored their first run in the second inning. Donohue led off with a walk. Sullivan bunted and was safe, because Orth threw wide to first. Tannehill sacrificed both men ahead and Dundon ripped a sizzler through the grass. It ought to have been a clean hit, but Elberfeld made a wonderful stop, extended to the limit. He could not recover in time to keep Donohue from scoring, but retired Dundon, and White grounded out.

**Narrow Escape in Seventh.**

Inning after inning was reeled off without another run. The visitors had a man on the circuit in every round except the sixth without being able to score, so perfect was White's work and that behind him. Then came the seventh, and a phenomenal escape from defeat. Dougherty whipped out a single and stole second with nobody out. Williams cut into a fast shoot and lined it out to center. Jones tore in to cut off Dougherty at the plate if possible, but the ball, taking a bad bound, shot past him like a bullet, and Jimmy roosted on third when Callahan got the ball back.

The game was tied up and still no one was out. Chase hit to White, who held Williams back and retired the batter. Then Yeager tried to "squeeze" the run home, but bunted foul. White sneaked a second strike over, still Griffith demanded the "squeeze." Williams started for home, and Yeager missed the ball altogether, striking out. Sullivan chased down the line and tagged Williams, who tried to duck under him and score, but failed. That was how "Sully" made his double play, unassisted, and saved the game.

**Eighth Also Dangerous for Sox.**

Again in the eighth defeat seemed positive. McGuire started off with a scratch roller toward third, which Tannehill fumbled. A short passed ball let him to second, but Orth struck out. Conroy hit safely to right, but Isbell handled it in time to hold McGuire at third. With Keeler up, the "squeeze" play seemed a cinch. But Keeler bunted foul and McGuire had to go back. Then Billy hit a liner which White knocked down with one hand, barely missing holding it for a double play, and McGuire was thrown out at the plate. Kleinow scratched a hit toward third, and the bases were full, but Dougherty struck out.

**Win Out in Eleventh.**

Chicago wasn't even threatening to score, while the visitors had chances in every inning after that until the eleventh. Then the Sox won out, without hitting a ball beyond the infield. White led off with a slow one to Conroy and beat it out, Conroy helping by a high throw. Jones worked Orth for a pass after failing on two attempts to sacrifice. Isbell laid down a bunt which Orth got up elegantly. The pitcher forgot Isbell's speed apparently, for he took a look to see if he could get either of the other runners before turning toward first. Then he had to make a quick throw. It went low and got past Kleinow, letting White home with the run which won a great game for him. Score:

NEW YORK.

| | AB | R | BH | TB | SH | SB | SH | SB | PO | A | E |
|---|---|---|---|---|---|---|---|---|---|---|---|
| Conroy, rf, ss | 4 | 0 | 0 | 0 | 0 | 0 | 0 | 0 | 4 | 2 | 0 |
| Keeler, rf | 4 | 0 | 1 | 1 | 0 | 0 | 0 | 0 | 2 | 0 | 0 |
| Elberfeld, ss | 3 | 0 | 0 | 0 | 0 | 0 | 0 | 0 | 1 | 2 | 0 |
| Kleinow, lb | 3 | 0 | 1 | 1 | 0 | 0 | 0 | 0 | 9 | 0 | 0 |
| Dougherty, lf | 4 | 0 | 0 | 0 | 0 | 1 | 0 | 0 | 2 | 0 | 0 |
| Williams, 2b | 4 | 0 | 1 | 1 | 0 | 0 | 0 | 0 | 2 | 3 | 0 |
| Chase, lb, rf, 2b | 4 | 0 | 0 | 0 | 0 | 0 | 0 | 0 | 3 | 1 | 0 |
| Yeager, 3b | 4 | 0 | 0 | 0 | 0 | 0 | 0 | 0 | 1 | 2 | 0 |
| McGuire, c | 3 | 0 | 0 | 0 | 0 | 0 | 0 | 0 | 6 | 0 | 0 |
| Orth, p | 3 | 0 | 0 | 0 | 0 | 0 | 0 | 0 | 0 | 2 | 0 |
| Totals | 36 | 1 | 3 | 3 | 0 | 1 | 0 | 0 | *30 | 12 | 0 |

*Winning run scored with none out.

CHICAGO.

| | AB | R | BH | TB | SH | SB | SH | SB | PO | A | E |
|---|---|---|---|---|---|---|---|---|---|---|---|
| Jones, cf | 4 | 0 | 1 | 1 | 0 | 1 | 0 | 0 | 1 | 0 | 0 |
| Isbell, 2b | 3 | 0 | 0 | 0 | 1 | 0 | 0 | 0 | 2 | 3 | 0 |
| Davis, ss | 4 | 0 | 0 | 0 | 0 | 0 | 0 | 0 | 1 | 3 | 0 |
| Callahan, lf | 4 | 0 | 0 | 0 | 0 | 0 | 0 | 0 | 2 | 0 | 0 |
| Donohue, 1b | 3 | 1 | 1 | 1 | 0 | 0 | 0 | 0 | 11 | 0 | 0 |
| Sullivan, c | 3 | 0 | 0 | 0 | 0 | 0 | 0 | 0 | 5 | 1 | 0 |
| Tannehill, 3b | 3 | 0 | 0 | 0 | 1 | 0 | 0 | 0 | 1 | 2 | 0 |
| Dundon, rf | 3 | 0 | 1 | 1 | 0 | 0 | 0 | 0 | 1 | 0 | 0 |
| White, p | 4 | 1 | 1 | 1 | 0 | 0 | 0 | 0 | 0 | 3 | 0 |
| Totals | 31 | 2 | 4 | 4 | 2 | 1 | 0 | 0 | 24 | 12 | 0 |

| | | | | | | | | | | | |
|---|---|---|---|---|---|---|---|---|---|---|---|
| New York | 0 | 0 | 0 | 0 | 0 | 0 | 0 | 0 | 1 | 1 | 0 |
| Chicago | 0 | 0 | 0 | 0 | 0 | 0 | 0 | 0 | 2 | 2 | 0 |

Two base hit—Chase. Three base hit—Williams.

## STANDING OF THE CLUBS.

AMERICAN LEAGUE.

| | Philadelphia | Chicago | Cleveland | New York | Detroit | Washington | St. Louis | Won | Per cent. |
|---|---|---|---|---|---|---|---|---|---|
| Philadelphia | | 9 | 11 | 11 | 10 | 11 | 11 | 63 | .724 |
| Chicago | 9 | | 11 | 11 | 10 | 10 | 10 | 61 | .703 |
| Cleveland | 7 | 7 | | 11 | 10 | 11 | 11 | 57 | .655 |
| New York | 7 | 7 | 7 | | 10 | 11 | 11 | 53 | .616 |
| Detroit | 8 | 8 | 8 | 8 | | 10 | 10 | 52 | .510 |
| Washington | 7 | 8 | 7 | 7 | 8 | | 9 | 46 | .418 |
| St. Louis | 7 | 8 | 7 | 7 | 8 | 9 | | 46 | .418 |
| Lost | 41 | 43 | 44 | 46 | 58 | 64 | 66 | | |

NATIONAL LEAGUE.

| | New York | Pittsburg | Philadelphia | Chicago | Cincinnati | St. Louis | Boston | Brooklyn | Won | Per cent. |
|---|---|---|---|---|---|---|---|---|---|---|
| New York | | 7 | 11 | 12 | 13 | 13 | 15 | 13 | 79 | .724 |
| Pittsburg | 10 | | 11 | 12 | 12 | 12 | 13 | 11 | 81 | .703 |
| Philadelphia | 6 | 6 | | 9 | 11 | 12 | 13 | 12 | 69 | .655 |
| Chicago | 7 | 6 | 9 | | 12 | 12 | 12 | 12 | 70 | .616 |
| Cincinnati | 3 | 5 | 10 | 8 | | 11 | 12 | 11 | 60 | .510 |
| St. Louis | 3 | 6 | 8 | 8 | 9 | | 10 | 9 | 53 | .418 |
| Boston | 1 | 3 | 6 | 8 | 8 | 10 | | 8 | 44 | .418 |
| Brooklyn | 5 | 7 | 8 | 8 | 7 | 9 | 12 | | 56 | .358 |
| Lost | 32 | 41 | 47 | 46 | 52 | 70 | 76 | 74 | | |

**Yesterday's Results.**

AMERICAN LEAGUE.

Chicago, 2; New York, 1. ..... Eleven innings.
St. Louis, 3; Philadelphia, 2. First game.
St. Louis, 6; Philadelphia, 4. Second game.

NATIONAL LEAGUE.

No games scheduled.

**Games Today.**

AMERICAN LEAGUE.

New York at Chicago.
Philadelphia at St. Louis.
Boston at Detroit. Two games.
Washington at Cleveland. Two games.

NATIONAL LEAGUE.

Chicago at Brooklyn.
Cincinnati at Philadelphia.
St. Louis at Boston.
Pittsburg at New York.

## TWO DEFEATS FOR ATHLETICS.

### St. Louis Browns Capture Both Games of Double Header from Leaders—Scores 3 to 2 and 6 to 4.

St. Louis, Mo., Aug. 20.—St. Louis made a clean sweep of today's double header, defeating Philadelphia 3 to 2 and 6 to 4. Stone, the local left fielder, was presented with a gold watch, purchased by popular subscription, in honor of his leading the league in hitting. Waddell received a drubbing in the second game and retired after a collision with Jones in the fifth inning, both men being knocked unconscious. Jones, however, remained in the game. Scores:

| St. Louis. | R | H | P | A | E | Philadelphia. | R | H | P | A | E |
|---|---|---|---|---|---|---|---|---|---|---|---|
| Stone, lf | 0 | 0 | 2 | 0 | 0 | Hartsel, lf | 0 | 0 | 1 | 0 | 0 |
| R'k'n'd, 2b | 0 | 1 | 3 | 4 | 0 | Hoffman, cf | 0 | 0 | 0 | 0 | 0 |
| Van Zant, rf | 1 | 1 | 0 | 0 | 0 | Davis, 1b | 0 | 1 | 8 | 3 | 0 |
| Wallace, ss | 0 | 2 | 3 | 4 | 0 | Davis, 3b | 0 | 0 | 1 | 2 | 0 |
| Jones, lb | 0 | 0 | 11 | 1 | 0 | Seybold, rf | 0 | 2 | 2 | 0 | 0 |
| Gleason, 3b | 0 | 0 | 0 | 1 | 1 | Murphy, 2b | 0 | 1 | 2 | 1 | 0 |
| Keeler, cf | 0 | 1 | 0 | 0 | 0 | M. Cross, ss | 0 | 1 | 1 | 4 | 0 |
| Roth, c | 0 | 0 | 6 | 0 | 0 | Schreck, c | 0 | 0 | 6 | 0 | 0 |
| Sudhoff, p | 0 | 0 | 0 | 0 | 0 | Waddell, p | 0 | 0 | 0 | 0 | 0 |
| | | | | | | Orton, c | 0 | 0 | 0 | 0 | 0 |
| | | | | | | Henley, p | 0 | 0 | 0 | 0 | 0 |
| | | | | | | Lord, rf | 0 | 0 | 1 | 0 | 0 |
| Totals | 1 | 5 | 27 | 10 | 1 | Totals | 0 | 4 | 24 | 10 | 0 |

| | | | | | | | | | | | |
|---|---|---|---|---|---|---|---|---|---|---|---|
| St. Louis | 0 | 0 | 0 | 0 | 0 | 0 | 1 | 0 | 0 | 2 | |
| Philadelphia | 0 | 0 | 0 | 0 | 0 | 0 | 0 | 0 | 0 | 0 | |

Two base hits—Jones (2), Hoffman, Murphy, Seybold, Wallace. Sacrifice hits—Rockenfield, Hoffman. Stolen bases—Jones, Wallace. First base on balls—Off Waddell, 2; off Henley, 1; off Lord, 1; off Sudhoff, 1. Struck out—By Waddell, 2; by Henley, 1; by Sudhoff, 5. Time—2:02. Umpire—Hurst. Attendance—17,900.

**Falkenberg Joins Washington.**

Harrisburg, Pa., Aug. 20.—Frank Falkenberg, pitcher, and James Murray, right fielder, of the Harrisburg Tri-State club, have deserted the team here, the former going to the Washington team and the latter to Buffalo. Both are good players.

**Offer to Nashville Pitcher.**

Nashville, Ill., Aug. 20.—(Special.)—Charles E. Fair, who has been pitching this season for Nashville, has received an offer from the St. Joseph club of the Western league.

## COLUMBIAN KNIGHTS LEAGUE.

Illinois lodge lost its last chance of winning the championship of the Columbian Knights league by losing to Unity lodge at Harrison and Loomis streets yesterday morning. This game practically insures the championship for Pinson lodge. Score:

| | | | | | | | | | | |
|---|---|---|---|---|---|---|---|---|---|---|
| Unity | 3 | 0 | 0 | 0 | 0 | 0 | 1 | 0 | 3 | 7 | 2 |
| Illinois | 0 | 1 | 0 | 2 | 0 | 0 | 0 | 0 | 0 | 3 | |

Batteries—Jock and Gabe; Ashworth and Schaeffer.

Orientalis defeated Bon Acord 7 to 3 in the first game and 11 to 3 in the second.

Van Buren won two games from the Standards, 12 to 0 and 5 to 3.

Pinson lodge took two games from the Eugene Fields, 8 to 5, and second, 10 to 1.

**Knights of Columbus League.**

De La Salle council defeated Hildebrand council in the Knights of Columbus league at Washington park yesterday. Score:

| | | | | | | | | | | |
|---|---|---|---|---|---|---|---|---|---|---|
| De La Salle | 2 | 2 | 0 | 0 | 3 | 0 | 0 | 1 | | |
| Hildebrand | 0 | 0 | 0 | 0 | 0 | 0 | 0 | 1 | | |

Batteries—Nathan and Fitzpatrick; Elwood and McDonald.

**Miscellaneous Games.**

De Kalb, 8; Genoa, 4.
Jacksonville, 2; Myer Bros. of Springfield, 1.
Rushville, 4, and 7; Shelbyville, 1 and 2.
Mattoon, 4; Kentland, 5 [10 innings].
Garrett, 7; Payne, 5. Garrett, 1; Payne, 1.
Polo, 10; Dixon Browns, 1.
Danville Unions, 5; La Salle Eagles, 4.
Bracevelle, 2; Braidwood, 6.
Olney, 5; Louisville, 0.
Nashville, 9; Saint Anns of St. Louis, 8.
Laporte, 9; Chicago O'Donnells, 5.
Muscatine, 13; Yales, 0.
Highland Park, 8; Eureka, 1.
Clinton, 8; Lincoln, 7.
Newark, 5; Cincinnati, 2.
Mount Carmel Indians, 4; Boonville, 3 [eleven innings].
Two Reds, 10; Evansville Bancrofts, 0.
Jasper Reds, 6; Tell City Grays, 5.
Huntingburg, 3; Cannelton, 2 [twelve innings].
Havana, 13; Peoria All-Stars, 3.
Hammond, 4; Chesterton, 2.
Kankakee Browns, 5; Paxton, 0.
Clinton, 17; Joliet, 0.
Pullman, 10; Gano Unions, 6.

## CHANCE'S MEN TO PLAY BROOKLYN.

### Chicago Nationals Face Tail-enders, Encouraged by Saturday's Victory.

### SUNDAY AT BATH BEACH.

### Hanlonites Expect to Put Up a Good Fight After Success Against Pirates.

New York, Aug. 20.—[Special.]—The Chicago Nationals spent a quiet day today, resting at their quarters in Bath Beach. Some of them put in a few hours fishing and others took boat rides, but there was no bathing today, as the weather was too good to enjoy the water.

The victory of the Chicago team over New York yesterday has restored confidence to Manager Chance and his followers and they are ready for the first encounter with Brooklyn tomorrow, feeling much more confident that they will pull through this trip with colors flying.

The crowd yesterday was over 20,000 strong, and to humiliate the champions completely before such a huge gathering was more than revenge for the disgrace of the defeats of Thursday and Friday. Most all of the Giants were off their game and their playing was more like that of a high school nine than of the champions of a major league. Donlin was suffering from the effects of his illness of the early part of the week. Mertes had little animation, and Bowerman was forced to retire because of poor work.

The Chicagos are scheduled with Hanlon's men for the next three days and the tailenders are counting on giving Chance and his men as hard a fight as they gave the Pirates last week. All of the Pittsburg series were close games, the former champions winning the first two by a single run and yesterday being beaten.

## AURORA DEFEATS LELAND'S MEN

### Suburbanites Win from the Crack Colored Team at Auburn Park, Six to Three.

Aurora defeated the Leland Giants at Auburn park yesterday by the score of 6 to 3. Leitman was hit hard, but kept his hits well scattered, while the visitors bunched their hits in two innings. Both teams played perfect ball, catches by Barton and Flavin being features. Score:

| Aurora. | R | H | P | A | E | Leland G. | R | H | P | A | E |
|---|---|---|---|---|---|---|---|---|---|---|---|
| Hammon, 1b | 1 | 2 | 9 | 0 | 0 | Smith, ss | 0 | 1 | 0 | 1 | 0 |
| Meehan, cf | 1 | 2 | 1 | 0 | 0 | Harris, 2b | 0 | 1 | 2 | 2 | 0 |
| Bell, 3b | 0 | 0 | 0 | 2 | 0 | Bason, lf | 0 | 0 | 1 | 0 | 0 |
| Flavin, lf | 2 | 1 | 4 | 0 | 0 | Holland, 3b | 0 | 0 | 0 | 2 | 0 |
| Callahan, ss | 1 | 0 | 2 | 2 | 0 | Mat'h'ws, rf | 0 | 1 | 1 | 0 | 0 |
| Barton, 2b | 1 | 1 | 2 | 3 | 0 | Horn, 1b | 0 | 0 | 12 | 0 | 0 |
| Sears, rf | 1 | 2 | 1 | 0 | 0 | Dixon, cf | 0 | 0 | 2 | 0 | 0 |
| Dickerman, c | 0 | 1 | 6 | 0 | 0 | Green, c | 0 | 0 | 3 | 0 | 0 |
| Leitman, p | 0 | 0 | 0 | 4 | 0 | Taylor, c | 0 | 1 | 3 | 0 | 0 |
| | | | | | | Holland, p | 0 | 0 | 0 | 4 | 0 |
| Totals | 6 | 7 | 27 | 10 | 0 | Totals | 0 | 3 | 11 | 27 | 12 |

| | | | | | | | | | | |
|---|---|---|---|---|---|---|---|---|---|---|
| Aurora | 0 | 0 | 2 | 0 | 0 | 0 | 3 | 0 | 0 | 6 |
| Leland Giants | 0 | 0 | 0 | 0 | 0 | 0 | 0 | 0 | 3 | 3 |

Two base hits—Smith, Bason, Holland. Struck out—By Leitman, 4; by Holland, 5. Bases on balls—Off Leitman, 4; off Holland, 3. Umpire—Peters.

**Ravens, 11; Dixons, 10.**

With the score a tie in the eighth inning at Ravens Park, Rudneck of the home team tried to score on a short passed ball, Umpire Mullen called him safe, whereupon the Dixons refused to continue. Score:

| Ravens. | R | H | P | A | E | Dixons. | R | H | P | A | E |
|---|---|---|---|---|---|---|---|---|---|---|---|
| Bettins, 2b | 1 | 1 | 7 | 0 | 1 | Hopkins, cf | 1 | 1 | 3 | 0 | 0 |
| Rudneck, 1b | 2 | 0 | 2 | 2 | 0 | Schultz, 2b | 2 | 3 | 2 | 3 | 0 |
| Cooper, ss | 2 | 2 | 1 | 3 | 0 | Schultz, ss | 1 | 2 | 1 | 2 | 0 |
| Hartzel, 1b, cf | 2 | 4 | 1 | 1 | 0 | Kalt'saur, 3b | 1 | 2 | 1 | 2 | 0 |
| Cassel, p | 2 | 1 | 0 | 2 | 0 | Mowry, lb | 1 | 1 | 9 | 0 | 0 |
| Binns, rf | 0 | 0 | 2 | 0 | 0 | Burke, lf | 1 | 1 | 2 | 0 | 0 |
| Clark, rf | 1 | 2 | 0 | 0 | 0 | Larry, rf | 0 | 0 | 1 | 0 | 0 |
| Gard'ch, c | 0 | 0 | 7 | 1 | 0 | Fitz, c | 0 | 0 | 7 | 1 | 0 |
| Kleese, c | 0 | 0 | 0 | 0 | 0 | Nosek, c | 0 | 0 | 0 | 0 | 0 |
| De Line, cf | 1 | 0 | 2 | 0 | 0 | | | | | | |
| Total | 11 | 10 | 24 | 9 | 3 | Total | 10 | 12 | 28 | 11 | 2 |

| | | | | | | | | | | |
|---|---|---|---|---|---|---|---|---|---|---|
| Ravens | 0 | 1 | 1 | 4 | 0 | 0 | 1 | 3 | 1 | 11 |
| Dixons | 0 | 0 | 0 | 0 | 0 | 0 | 0 | 0 | 0 | 10 |

Two base hits—Burke, Lefty (2), Bettins, Clark, Kaltesaur. Campers. Double plays—Geiser to Hartzel to Kleese. Struck out—By Geiser, 5; by Lefty, 8. Umpire—Mullen.

**Marquettes, 6; Normals, 1.**

Knolls allowed the Normals but four hits. Goldie made a home run for the only score by the Normals. Score:

| Marquettes. | R | H | P | A | E | Normals. | R | H | P | A | E |
|---|---|---|---|---|---|---|---|---|---|---|---|
| Lake, lf | 1 | 1 | 2 | 0 | 0 | Goldie, 2b | 1 | 1 | 2 | 2 | 0 |
| Ebert, 3b | 0 | 0 | 1 | 1 | 0 | Redigan, ss | 0 | 0 | 0 | 5 | 2 |
| Hughes, ss | 0 | 2 | 0 | 2 | 0 | J. Ryan, rf | 0 | 0 | 0 | 0 | 0 |
| Knolls, 2b | 1 | 1 | 2 | 3 | 0 | Ryan, lf | 0 | 0 | 1 | 0 | 0 |
| Meinke, rf | 1 | 2 | 3 | 3 | 0 | Carney, 3b | 0 | 0 | 2 | 2 | 0 |
| Knolls, p | 0 | 0 | 0 | 0 | 0 | Goldie, c | 0 | 0 | 2 | 0 | 0 |
| O'Bridge, c | 0 | 0 | 0 | 0 | 0 | Schaller, lb | 0 | 0 | 11 | 0 | 0 |
| Conrad, lf | 0 | 0 | 1 | 0 | 0 | Erhoff, c | 0 | 0 | 1 | 0 | 0 |
| Sullivan, 3b | 1 | 0 | 0 | 0 | 0 | Knolls, p | 0 | 0 | 0 | 0 | 0 |
| | | | | | | Machle, cf | 0 | 0 | 1 | 0 | 0 |
| Totals | 6 | 6 | 27 | 10 | 0 | Totals | 1 | 1 | 27 | 10 | 2 |

| | | | | | | | | | | |
|---|---|---|---|---|---|---|---|---|---|---|
| Marquettes | 2 | 0 | 0 | 0 | 0 | 0 | 0 | 4 | 0 | 6 |
| Normals | 0 | 0 | 0 | 0 | 0 | 0 | 0 | 1 | 0 | 1 |

Two base hits—MacMara, Goldie, Lang, Knolls. Three base hits—Meinke, Storm. Sacrifice hits—Conrad, Goldie. Struck out—By Knolls, 5; by Leicht, 5. Umpire—Lynch.

**South Chicagos, 4; Schoenhofens, 3.**

Saunders' South Chicagos defeated the Schoenhofens in a rattling game at Northwest park. The home team hit Brading quite hard, but continually in the air. Waiters' fielding and McMahon's batting were features. Score:

| S. Chicago. | R | H | P | A | E | Schoen'fens. | R | H | P | A | E |
|---|---|---|---|---|---|---|---|---|---|---|---|
| Andre'n, 2b | 1 | 1 | 2 | 2 | 0 | Hansen, 2b | 0 | 0 | 3 | 1 | 0 |
| Heck'an, rf | 0 | 0 | 0 | 0 | 0 | Leib, 3b | 0 | 0 | 0 | 2 | 0 |
| McMah'on, c | 1 | 1 | 8 | 0 | 0 | Schmid't, rf | 0 | 0 | 0 | 0 | 0 |
| Babcock, 2b | 0 | 0 | 1 | 2 | 0 | Kutilek, lb | 0 | 0 | 11 | 0 | 0 |
| Saxe, 3b | 0 | 0 | 2 | 1 | 0 | Adams, ss | 1 | 2 | 3 | 3 | 0 |
| Green, lf | 0 | 0 | 2 | 0 | 0 | Schoff, lf | 0 | 0 | 1 | 0 | 0 |
| Bitting, ss | 1 | 1 | 2 | 2 | 0 | Wilters, cf | 0 | 0 | 4 | 0 | 0 |
| Lucas, c | 0 | 0 | 7 | 0 | 0 | Goldblum, c | 1 | 1 | 7 | 0 | 0 |
| Brading, p | 0 | 0 | 1 | 2 | 0 | Foley, p | 0 | 0 | 1 | 2 | 0 |
| Totals | 4 | 3 | 27 | 7 | 1 | Totals | 3 | 5 | 27 | 14 | 2 |

| | | | | | | | | | | |
|---|---|---|---|---|---|---|---|---|---|---|
| South Chicago | 1 | 2 | 0 | 0 | 0 | 1 | 0 | 0 | 0 | 4 |
| Schoenhofens | 0 | 0 | 0 | 0 | 0 | 0 | 3 | 0 | 0 | 3 |

Two base hits—Hansen, McMahon. Double plays—Bitting (unassisted), Walters-Kutina. Struck out—By Foley, 4; by Brading, 5. Umpire—Hoffman.

**Grosses Play Two Games.**

Grosse Clothiers defeated the Rheingolds yesterday afternoon at Grosse park. In the morning game the Union Giants won from the Grosses. Scores:

| | | | | | | | | | | |
|---|---|---|---|---|---|---|---|---|---|---|
| Grosses | 3 | 0 | 1 | 1 | 3 | 0 | 0 | 1 | 1 | 10 |
| Rheingolds | 0 | 0 | 0 | 0 | 0 | 0 | 0 | 0 | 0 | 4 |

Two base hits—Boyer, Bartell. Struck out—By Post, 4; by Slow, 3.

**MORNING GAME.**

| | | | | | | | | | | |
|---|---|---|---|---|---|---|---|---|---|---|
| Grosse Clothiers | 0 | 0 | 2 | 3 | 0 | 0 | 0 | 0 | 0 | 5 |
| Union Giants | 0 | 0 | 0 | 0 | 0 | 0 | 0 | 1 | 0 | 1 |

Two base hit—Hyde. Struck out—By Lytle, 8; by Lind, 7.

**Railroad League.**

The Santa Fés defeated the Rock Islands at Thirty-eighth street and Ashland avenue. Score:

| | | | | | | | | | | |
|---|---|---|---|---|---|---|---|---|---|---|
| Santa Fé | 0 | 8 | 1 | 2 | 2 | 0 | 1 | 4 | | |
| Rock Island | 2 | 0 | 2 | 3 | 0 | 2 | 1 | 0 | 8 | |

Batteries—Emerich and Monear; Fredith and Eastwood.

At Grand avenue and Christiana street:

| | | | | | | | | | | |
|---|---|---|---|---|---|---|---|---|---|---|
| R. C. | 1 | 0 | 0 | 3 | 0 | 2 | 2 | 0 | 10 | |
| Monon | 3 | 0 | 0 | 5 | 0 | 0 | 1 | 0 | 9 | |

Batteries—Bayiain and Frana; Southworth and Thompson.

**Leland Giants, 8; Schoenhofens, 5.**

Six double plays were the features of the Leland Giant-Schoenhofen contest at Northwest park yesterday morning. Score:

| | | | | | | | | | | |
|---|---|---|---|---|---|---|---|---|---|---|
| Leland Giants | 0 | 0 | 0 | 0 | 4 | 0 | 1 | 0 | 8 | 8 |
| Schoenhofens | 1 | 0 | 2 | 0 | 0 | 2 | 0 | 1 | 8 | 5 |

Two base hits—Hansen, Schall, Bingo. Struck out—By Foley, 3; by Davis, 5. Bases on balls—Off Foley, 3; off Davis, 1. Umpire—Peters.

**Joliet, 1; Mokena, 0.**

The Joliet baseball team defeated the Mokenas at Joliet. Score:

| | | | | | | | | | | |
|---|---|---|---|---|---|---|---|---|---|---|
| Mokena | 0 | 0 | 0 | 0 | 0 | 0 | 0 | 0 | 0 | 0 |
| Joliet | 0 | 0 | 0 | 0 | 0 | 0 | 0 | 1 | 0 | 1 |

Batteries—Hatch and Stift; Camp and Rerath. Two base hit—Harney. Hit by pitched ball—Stift. Struck out—By Hatch, 8; by Camp, 11. Umpire—Thiss.

**North American Union League.**

Calumet council defeated the Apollo team at Washington park, in the North American Union league. Score:

| | | | | | | | | | | |
|---|---|---|---|---|---|---|---|---|---|---|
| Calumets | 1 | 2 | 2 | 3 | 2 | 0 | 1 | 1 | * | 12 |
| Apollos | 0 | 1 | 0 | 1 | 0 | 0 | 0 | 2 | 0 | 4 |

Batteries—Jessison and White; Smith and Watkins.

**Pullmans, 10; Gano Unions, 6.**

The Pullmans defeated the Gano Unions at Pullman. Score:

| | | | | | | | | | | |
|---|---|---|---|---|---|---|---|---|---|---|
| Pullmans | 1 | 0 | 2 | 2 | 1 | 0 | 2 | * | 10 | 13 |
| Gano Unions | 0 | 0 | 0 | 0 | 0 | 0 | 0 | 0 | 6 | 14 |

Batteries—Fisk and Harris; McGee and Dennehy.

**Desplaines Reds, 4; National Lifes, 0.**

The Desplaines Reds shut out the National Life team at Desplaines. Score:

| | | | | | | | | | | |
|---|---|---|---|---|---|---|---|---|---|---|
| Desplaines | 0 | 0 | 0 | 0 | 1 | 0 | 2 | * | 4 | 5 |
| National Life | 0 | 0 | 0 | 0 | 0 | 0 | 0 | 0 | 0 | 3 |

Batteries—Webber and Gutenet; Schmidt and Spoo.

**Foresters League.**

De Soto court won the championship of the Catholic Order of Foresters league by defeating the St. Clements by the score of 19 to 14, at Wilcox and Lincoln avenues.

## MINOR LEAGUE STANDING.

| AMERICAN ASSN. | W | L | Pct. |
|---|---|---|---|
| Columbus | 74 | 46 | .617 |
| Milwaukee | 74 | 48 | .607 |
| Minneapolis | 69 | 55 | .556 |
| Louisville | 66 | 56 | .541 |
| Indianapolis | 62 | 60 | .508 |
| St. Paul | 61 | 61 | .500 |
| Toledo | 56 | 68 | .452 |
| Kansas City | 53 | 70 | .431 |

| CENTRAL LEAGUE. | W | L | Pct. |
|---|---|---|---|
| Wheeling | 71 | 51 | .617 |
| Evansville | 69 | 51 | .575 |
| Grand Rapids | 61 | 58 | .513 |
| South Bend | 60 | 59 | .504 |
| Dayton | 57 | 65 | .467 |
| Springfield | 54 | 66 | .450 |
| Canton | 45 | 77 | .369 |
| Terre Haute | 40 | 75 | .348 |

| EASTERN LEAGUE. | W | L | Pct. |
|---|---|---|---|
| Jersey City | 61 | 54 | .643 |
| Baltimore | 59 | 56 | .606 |
| Providence | 59 | 57 | .590 |
| Newark | 58 | 57 | .580 |
| Buffalo | 58 | 57 | .580 |
| Montreal | 57 | 58 | .496 |
| Toronto | 56 | 62 | .475 |
| Rochester | 50 | 63 | .397 |

| WESTERN LEAGUE. | W | L | Pct. |
|---|---|---|---|
| Des Moines | 74 | 45 | .622 |
| Denver | 68 | 50 | .576 |
| Sioux City | 68 | 52 | .567 |
| Omaha | 67 | 56 | .545 |
| Pueblo | 64 | 61 | .512 |
| Lincoln | 57 | 67 | .460 |
| Colorado Springs | 51 | 73 | .411 |
| Topeka | 41 | 82 | .333 |

**Minor League Results.**

AMERICAN ASSOCIATION.

Columbus, 6; Kansas City, 1 [first game].
Columbus, 5; Kansas City, 1 [second game].
Indianapolis, 10; Minneapolis, 5 [first game].
Minneapolis, 4; Indianapolis, 0 [seven innings].
Milwaukee, 11; Toledo, 4 [first game].
Milwaukee, 10; Toledo, 7 [second game].
Louisville, 4; St. Paul, 2 [first game].
St. Paul, 1; Louisville, 0 [second game].

THREE EYES LEAGUE.

Bloomington, 2; Dubuque, 1.
Cedar Rapids, 4; Springfield, 1.
Peoria, 8; Rock Island, 0.
Decatur, 4; Davenport, 3 [first game].
Davenport, 4; Decatur, 1 [second game].

CENTRAL LEAGUE.

Canton, 6; Grand Rapids, 3.
Springfield, 5; South Bend, 0.
Dayton, 6; Terre Haute, 0.
Wheeling, 1; Evansville, 0.

WESTERN LEAGUE.

Denver, 8; Des Moines, 6 [first game].
Des Moines, 12; Denver, 5 [second game].
Omaha, 9; Pueblo, 2.
Sioux City, 3; St. Joseph, 1 [first game].
St. Joseph, 2; Sioux City 1 [second game].

IOWA LEAGUE.

Fort Dodge, 3; Ottumwa, 2.
Burlington, 2; Waterloo, 1.
Boone, 6; Oskaloosa, 0.

WISCONSIN LEAGUE.

Oshkosh, 4; Beloit, 3 [thirteen innings].
Beloit, 5; Oshkosh, 3 [second game].
Freeport, 5; Green Bay, 1.

SOUTHERN LEAGUE.

New Orleans, 4; Memphis, 3.

K. I. I. LEAGUE.

Vincennes, 11; Paducah, 1.

800 LEAGUE.

Calumet, 8; Lake Linden, 5.

## "SEMI-PRO" CHAMPIONSHIP GAMES DRAW LARGE CROWDS.

### West Ends Defeat the Gunthers, 2 to 1, and Athletics Win from the Spaldings, 4 to 1—Other Games.

West Ends beat Gunthers and Athletics beat Spaldings yesterday in the opening contests of the perfected series planned to be for the "semi-professional championship of Chicago."

Incidentally the two games drew big crowds. That at West End park would have gladdened the heart of many a major league club treasurer and is said to have excelled the mob at Auburn Park the previous Sunday by a good margin.

Munch and Keeley did a clean job of pitching in the West End-Gunther contest, with Munch in the stellar role. He held Gunthers to a lone single. Fenton made the star fielding play by his catch of Zangerle's drive, and Stellman showed a strong arm by a great throw from the outfield. Hertel's long two bagger was a big factor in the result. Score:

| West Ends. | R | H | P | A | E | Gunthers. | R | H | P | A | E |
|---|---|---|---|---|---|---|---|---|---|---|---|
| Larson, rf | 

# MAYOR STARTS NEW TRIP.

**WILL LEAVE TONIGHT FOR DETROIT AND TOLEDO.**

**Dunne Goes to Ohio to Talk "Ownership" at Convention of League of Municipalities—In the Michigan City He Will Inspect the Street Railway System Built by Expert Dupont—Supt. Sloan Resigns His Place as Head of the Bridewell.**

Mayor Dunne goes to Detroit tonight to remain there two days. Next Thursday he will journey farther and be in Toledo in attendance at the convention of the League of Municipalities, which is composed of the mayors and principal officials of the leading cities of the country.

In Toledo the mayor will speak, and, naturally, talk municipal ownership. The two days he will spend in Detroit, however, will be occupied in an entirely different manner. It was in the Michigan city that A. B. Dupont, the mayor's expert in traction matters, built a street car system which is supposed to represent his ideas of traction construction and naturally would be in large measure an indication of what Mr. Dunne's "264 mile system" will be like, providing Dupont is given the task of building the proposed municipal line in Chicago.

**Dupont's System Is Criticised.**

There has been some criticism of Mr. Dupont's ideas of street railway construction. It has been said he builds his roads too cheaply and they would not give Chicago the service the citizens here have been so loudly clamoring for. A story also has been brought back from St. Louis of 100 cars Dupont designed while a traction manager in that city which still are in barns unused because they refused to stay on the tracks.

Consequently the mayor will have a chance during his two days in Detroit of satisfying himself as to what Mr. Dupont can really do. He also will get an idea of how a street car system works which is made up of a patchwork of streets with connections joining them together. There is one system in Detroit on which it is a matter of general remark among strangers using it whenever a car runs farther than three blocks on the same street.

**Supt. John J. Sloan Resigns.**

John J. Sloan, superintendent of the bridewell, is the city office holder whose resignation last week started such a general inquiry in the city hall as to who he could be. Mayor Dunne made the announcement yesterday after keeping the secret seven days.

"Mr. Sloan is the mysterious person who resigned," said the mayor. "I had hoped to keep the name secret longer, but it seems somehow to have leaked out. Mr. Sloan handed me his resignation more than a week ago. At the time I asked him to give me time to look around to find a suitable man for his place and he promised to remain in the office for thirty days.

"His successor has not yet been determined upon. I have not even considered the matter. I intend to take the full thirty days to make up my mind, although I probably will not be as free from interested suggestions as to who the successor ought to be as I would have been had the fact of Mr. Sloan's resignation been kept quiet.

"The resignation has nothing to do with the present investigation at the bridewell. It was handed me before that was begun."

**Finds Position with More Pay.**

The reason Mr. Sloan quits the city's service is because he has received a better offer from a firm of contractors. His pay as superintendent of the bridewell is $300 a month—$3,600 a year—and his living expenses. He is to get $10,000 a year in his new position and will not be so hard worked. His home at the bridewell practically kept him free of the time.

**Hilard Hall Noonday Meetings.**

Hilard hall noonday meetings this week will be as follows: Monday, Dr. Peter Van Winkle; Tuesday, the Rev. Ernest A. Bell; Wednesday, song and praise service; Thursday, the Christian Missionary alliance; Friday, the International Sunday school lesson taught by the Rev. William Evans, B. D.; Saturday, the Gideons.

## IN THE SOCIETY WORLD.

Mr. and Mrs. Lawrence Williams have taken the Henry Stone residence at 45 Bellevue place and have had it rebuilt and redecorated. They expect to occupy it in the near future.

Mr. and Mrs. James Waller have taken the Frederick H. Winston house, 369 East Superior street, for the winter. Miss Waller will be a debutante of the season.

Mr. and Mrs. John Willard Northrop of the Hotel Metropole announce the engagement of their daughter, Florence Willard, to Mr. William Hallie Meyst, youngest son of Mr. William A. Meyst of Beloit, Wis.

Mrs. Caroline A. Goodwin, 927 Lunt avenue, Rogers Park, announces the engagement of her daughter, Miss Mabel E. Goodwin, to Mr. Edwin Bellows, the wedding to take place the last of October.

Mrs. Glen C. Lapham, 27 St. John's court, announces the engagement of her daughter, Miss Lucy A. Brush, to Mr. Henry T. Kiuth of Lafayette, Ind. The wedding will take place the latter part of September.

Mr. and Mrs. Ryerson D. Gates, 203 North East avenue, Oak Park, announce the engagement of their daughter, Miss Edith May Gates, to Mr. Percy Addison Wells of Chicago.

Mr. and Mrs. Carl Keith of Kenilworth will leave next month for a trip around the world.

Mr. and Mrs. George Barr McCutcheon, formerly of 300 Schiller street, are now occupying a house at 62 Cedar street.

Mrs. Ira Holmes and her mother, Mrs. Stiles Burton, of the Auditorium Annex, have returned from Harbor Point, Mich.

Mr. and Mrs. George Bradbury and their guest, Miss Forbes, left on Saturday with Mr. Eugene Zimmerman of Cincinnati in his private car for a trip north.

Mr. and Mrs. Fred C. Kimball, who left early in the summer for Europe, are now at Bad Nauheim.

Mr. and Mrs. George Sutherland Matheson, 4708 Greenwood avenue, left yesterday for Brandon, Manitoba, where they will be the guests of the Hon. J. W. Fleming for the remainder of the summer.

Miss Marian McLoughlin and Joseph J. McLoughlin of the Chicago Beach hotel have gone east to spend the remainder of the summer at Atlantic City, N. J.

Miss Olwen Apmadoc, 4905 Washington Park court, is at Bretton Woods, N. H., as the guest of Mrs. George E. Whiting of Burlington, Vt., formerly of Chicago. Miss Apmadoc won the putting contest on the Mount Washington links last week.

Mrs. Albert Breitung, 1925 Deming place, has gone to Marquette, Mich., to spend a few weeks with her sister, Mrs. N. M. Kaufman.

Miss Norma Morey of Seattle, Wash., is the guest for a few days of Mrs. T. P. Creech, 4129 Ellis avenue, on her way to New York.

The marriage of Miss Pauline Louise Mead, daughter of Mrs. L. Mead, 5608 Jackson avenue, to Mr. George Sinclaire Loane took place on Wednesday, Aug. 16.

The marriage of Miss Adaline Bryant Smith, daughter of Mr. and Mrs. Thomas Cotton Smith of 305 South Howard avenue, Austin, to Mr. Henry Overman Campbell took place last Wednesday evening. The ceremony was performed by the Rev. E. V. Shayler of Oak Park.

Mrs. Paul J. Daemicke and her daughters, 425 East Fifty-seventh street, are spending the month in St. Joe river summer resorts. Theq will be at home early in September.

Mr. and Mrs. Joseph Phillipson of 4327 Grand boulevard announce the engagement of their daughter Frances to Mr. Maurice A. Barnett.

Miss Cornelia Schwarz, daughter of Michael Schwarz of Naperville, was married to Mr. John W. Egermann, also of Naperville on Thursday.

The marriage of Mr. J. G. Houston and Mrs. Mary H. Engel of Chicago took place on Thursday last at the home of the bride's parents, Mr. and Mrs. William Hunneman in Pomona, Cal.

**Fire Chiefs to See Fire Drill.**

A fire drill will be given by Chief W. M. West's firemen at the White City tonight just before the regular 8 o'clock fire show. The performance will be especially for the members of the International Fire Engineers' association, which has just adjourned its annual session at Duluth. Sixty chiefs are expected to attend.

## PARISHIONERS OF DR. HAYNES' CHURCH DEFEND THEIR PASTOR

**Services Are Held as Usual and No Criticism Is Made of the Troubles of the Blacklisted Minister.**

Parishioners of the Rev. Myron W. Haynes, pastor of the Belden avenue church, who was blacklisted by the Western Passenger association, attended services yesterday morning as usual. The Rev. Cecil Cook, a young Kentucky preacher, who is spending his vacation in Chicago, occupied the pulpit. His sermon contained no allusion to the trouble of Dr. Haynes.

The congregation may have talked of the matter as they went away after the service, but it certainly was not the uppermost subject in their minds.

"We don't care to talk about it, because we don't believe it," said one elderly woman. "Dr. Haynes has been our pastor too long for us to believe the malicious stories which have been circulated about him."

Those of the congregation who spoke of the matter at all, and they were few, rejoiced that Dr. Haynes had made public a statement.

"The statemept from Dr. Haynes in THE TRIBUNE this morning," said Cheney Puffer, chairman of the board of deacons, "contained nothing that Dr. Haynes' friends did not know. The doctor believed that he had a right to secure clergy tickets for Miss Nellie Gray, her brother, and the brother's wife. He always considered them members of his family."

Dr. Haynes was not heard from during the day. He expects to return to Chicago from Alden, Mich., the last of this week and then he will call the church trustees together and make them a full explantion of the transaction, which resulted in the recall of his annual certificate by the passenger association.

The action of the trustees, as forecasted, again will be an exoneration of the pastor. Dr. Haynes has resigned from the Belden avenue church to take a charge in Seattle, Wash., but his resignation does not take effect until Oct. 1.

"We hope to hear several sermons from him before he starts for the west," said one of his parishioners in the morning.

## MUCH IMPROPER FOOD FOUND.

**City Health Department Condemns Meat, Vegetables, and Other Products Regarded as Unfit for Use.**

The city health department is making a strenuous war on the sale of impure food products. Many carcasses at the stockyards were condemned last week by city inspectors. Following is a comparative statement of the condemnation of unfit food products last week and during the corresponding week of last year:

| | 1904 | 1905 |
|---|---|---|
| Cattle | 1 | 70 |
| Sheep | 0 | 4 |
| Calves | 27 | 33 |
| Hogs | 3 | 65 |
| Fish, barrels | 3 | 50 |
| Poultry, pounds | 21 | 166 |
| Canned meat, barrels | 0 | 8 |
| Fruit and vegetables, cases | 40 | 271 |
| Markets inspected | 18 | 91 |
| Complaints adjusted | 1 | 10 |
| Total condemned food, pounds | 3,120 | 83,428 |

Great improvement in the quality of milk and cream offered for sale, and also of the condition of dairies, has resulted from the work of the inspectors. Of 436 samples of milk and cream tested in the city laboratory last week only twenty-two were below grade.

There were 577 deaths reported last week, 539 the preceding week, and 437 the corresponding week of last year.

**$36.50 PORTLAND AND RETURN**

**Via the Chicago and Northwestern Railway.**

Daily, account Lewis and Clark Exposition. Via San Francisco and Los Angeles in one direction on certain dates, $67.50. Choice of routes. Via Omaha, Cheyenne, and Granger, via St. Paul and Minneapolis, through the mountain scenery of Colorado and Utah, the Lake McDonald country, or the Canadian Rockies. For tickets via California or Yellowstone Park there is a slight advance in the rate. Send 2 cent stamp for illustrated folder and full information to ticket offices, 212 Clark st. and Wells-st. Sta. (Tel. Cent. 721.)

## GORST LOCKS UP A CLERK.

**HOTEL EMPLOYE ROBBED AND MADE A PRISONER.**

**Frank Scherer Gives Stranger Change for $10 and Shows Him to a Room—The Man Turns and, at Point of Revolver, Secures the Return of the Bill, Promptly Closes the Door on His Guide, Making Him a Captive, and Escapes.**

After Frank Scherer, clerk in a hotel at 22 Clark street, had been robbed by a "guest" early yesterday morning, he was locked in a room. He was released half an hour later by the occupant of an adjoining room, whom his cries had awakened.

The robber entered the hotel at 1:30 a. m. and registered as D. G. Bartel, Glen Island. He had no baggage and gave the clerk a $10 bill to pay in advance for a 75 cent room. The clerk made change, giving back Bartel $9.25 and placing the bill in his pocket. Then he showed the guest to a room on the floor above the office.

When Scherer turned to Bartel, after having lighted the gas, he looked into a revolver.

"Give me that $10 bill," the man said. "I need it. Hand it over or I will shoot."

The clerk made haste to obey, whereupon his guest backed out of the room and locked the door on the outside. By the time that Scherer had awakened John Vanderburg and had been released no trace of the guest could be found.

**Attorney Says He Was Robbed.**

M. Emmet Claire, an attorney living at 1276 West Madison street, reported to the police of the West Lake street station that he had been robbed of $60 and a gold watch by two men at Homan avenue and West Madison street. An hour later William Trant, a saloonkeeper at 1370 West Madison street, and eight men were arrested in Trant's saloon. Trant was accused of keeping his saloon open after 1 o'clock and of gambling. The inmates are being detained until Claire attempts to identify two of them as his assailants.

**Held as Highway Robbers.**

John Hoffman and George Keiser are held at the West Chicago avenue police station under suspicion of being holdup men. Hoffman is suffering from a bullet wound in the right hand and Keiser has a wound on his arm.

Michael O'Brien sat in a cell at the Desplaines street station, his head swathed in bandages as a result of resisting arrest early in the morning. He was taken into custody on suspicion of being a robber.

William Jackson, colored, 193 West Washington street, reported to the police of the Desplaines street station that he had been robbed of $75 while at Canal and Washington streets early in the morning.

## PARK LIONESS' FATE SEALED.

**Beast Nearly Blind Which Has Netted Lincoln Park $6,000 to Be Killed with Chloroform.**

It is all over with "Nellie," the veteran lioness of the Lincoln park zoo. Cy De Vry, head animalkeeper, who has taken care of Nellie ever since she was a downy little cub, has decided that he must chloroform his pet. What was supposed to be a cataract over her eye has proved to be a tumor. The operation to save the beast's sight, which was decided upon recently, will not be performed.

"She already is blind in one eye," said Mr. De Vry, "and she can see only a little with the eye now troubling her. There is nothing to do now but chloroform her and bury her in the park with honors."

Nellie, who has reached the fourscore and ten of lionesses in captivity, has been a member of the Lincoln park menagerie thirteen years. She has borne thirty-four cubs and netted the park $6,000.

**Cedar Lake and Return, 75 Cents.**

Monon Route sells tickets to Cedar Lake, Ind., and return at 75 cents, going Saturdays or Sundays, returning Mondays; also $1.00 tickets, going any day, returning three days. Depot. Dearborn Station.


Standard and Novelty

Fur Productions

At Very Interesting Prices

JOHN T. SHAYNE & Co

187-189 State Street.

EDUCATIONAL.

BLEES MILITARY ACADEMY

*Established 1899.*

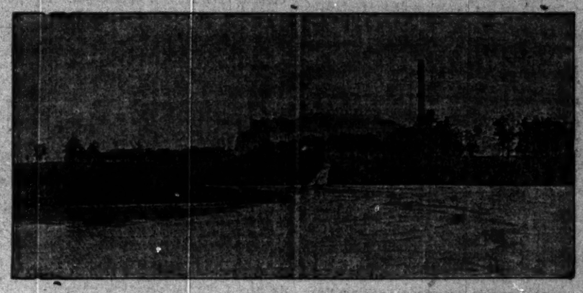

A school of the highest grade for boys of good character above twelve years of age. Organized on the military plan, but strictly adapting military work to educational needs. Most complete and elaborate equipment west of New York, established at a cost of over $400,000. Main building absolutely fireproof. Single rooms, completely furnished. Perfect sanitary arrangements. Fine climate. Beautiful grounds covering thousand acres, with lakes and wooded hills. Large athletic field. Completely equipped gymnasium with swimming pool. Attendance limited. Exceptionally large and capable faculty. School recognized and inspected by both the National and State Governments. Tuition $600.00—no extras.

For Catalogue and full information address

General F. W. V. BLEES, President, 175 Fort Blees, Macon, Missouri.

SPECIAL TRAINING

WEAK-MINDED CHILDREN

Greatly Benefited at the

WILBUR SCHOOL AND HOME

At Kalamazoo, Mich.

Limited Number of Inmates and Individual Instruction.

Fifty-six years of experience. Moderate terms. Delightful surroundings. Rural home within a mile and a half of Kalamazoo, where we raise our own chickens and have fresh eggs and butter of our own production. From $30 to $75 a month only for all expenses. ONLY A FEW VACANCIES. APPLY FOR ADMISSION AT ONCE TO

DR. C. T. WILBUR,

P. O. Drawer No. 849, Kalamazoo, Michigan.

The Leffingwell School

For Boys (St. Alban's)

*Number limited to 50*

Methods and work adapted to each. Modified military drill. Hard study, healthy sports, home comforts, country air. Training by expert masters.

Rev. C. W. LEFFINGWELL, D.D. Rector
LUCIEN F. SENNETT, A.M., Headmaster
Address, 101 Main-st., Knoxville, Illinois
A personal interview can be arranged if desired

ST. MARY'S KNOXVILLE, Illinois.

A Training and Finishing School for Girls

Beautiful surroundings, refined associations, sympathetic guidance. Wm. R. Sherwood, Chicago, Director of Music. Domestic Science. Physical Culture, Gymnasium, Natatorium, Recreation Hall, Bowling Alleys, outdoor games. 100 students from 20 States.

REV. C. W. LEFFINGWELL, D.D. Rector
101 Douglas-av., Knoxville, Ill.
A personal interview can be arranged if desired

HOWE MILITARY SCHOOL.

One of the most successful preparatory schools in the vicinity of Chicago. Superior advantages for a limited number of well-bred boys. Separate School for little boys. Before deciding write for illustrated circulars.

REV. J. H. McKENZIE, Rector,
LIMA, IND.

LEARN TELEGRAPHY and R. R. ACCOUNTING

$50 to $100 per month salary assured our graduates under bond. You don't pay us until you have a position. Largest system of telegraph schools in America. Endorsed by all railway officials. OPERATORS ALWAYS IN DEMAND. Ladies also admitted. Write for catalogue.

MORSE SCHOOL OF TELEGRAPHY,
Cincinnati, O.; Buffalo, N. Y.; Atlanta, Ga.; La Crosse, Wis.; Texarkana, Tex.; San Francisco, Cal.

WESTERN MILITARY ACADEMY Upper Alton, Illinois.

27th year. New fireproof buildings. Modern equipment. Delightful location. Number limited. Strong faculty. Through military and academic department. Local references.

Col. Albert M. Jackson, A. M., President.

Saint Mary's Hall

Faribault, Minnesota.

A Home School For Girls

Established by Bishop Whipple in 1866. Superior advantages in music and art. Gymnasium. Outdoor sports. Certificate admits to leading colleges. Waiting list. Apply early. Catalogue sent on request.

Rt. Rev. S. C. Edsall, D. D., Rector.
Miss Caroline W. Zells, Principal.

THE JOHN MARSHALL LAW SCHOOL

Hon. A. N. Waterman, Dean. Fall Term begins Sept. 6. Evening sessions. Text and Case System. For catalogue address Edward T. Lee, Sec'y, Room 16, 107 Dearborn-st., Chicago. Tel. Cent. 4069.

THE UNIVERSITY OF NOTRE DAME
Notre Dame, Indiana.

123d Session Opens Tuesday, September 12, 1905. Address: The Rev. John Cavanaugh, C. S. C., Box 200—Notre Dame, Indiana.

YOUNG LADIES' BOARDING SCHOOL.
MT. ST. JOSEPH'S COLLEGE AND ACADEMY
DUBUQUE, IOWA.
(On the Grand Mississippi.)
Address SISTER SUPERIOR, BOX A.

THE LORING SCHOOL FOR GIRLS

Certificate admits to Vassar, Smith, Wellesley, Wells or Baltimore Woman's College. Opens Sept. 27th. STELLA DYER LORING. 2078 Prairie-av.

KEMPER MILITARY SCHOOL.

61st year. Prepares for college or business. For catalogue 'phone Douglas 573 Chicago or address Col. T. A. Johnston, Boonville, Mo.

TODD SEMINARY

FOR BOYS. 55th Year. An ideal school for young boys. Near Chicago. Send for prospectus.

NOBLE HILL, Prin. Woodstock, Ill.

CHICAGO MUSICAL COLLEGE

Founded 1867. DR. F. ZIEGFELD, Pres.

COLLEGE BLDG., 202 MICHIGAN-BLVD., CHICAGO, ILL.

The largest and most complete College of Music and Dramatic Art in America.

Has the strongest faculty ever assembled in a School of Musical Learning.

ELOCUTION OPERA MUSIC SCHOOL OF ACTING

MODERN LANGUAGES.

40th SEASON BEGINS SEPT. 11th.

New Illustrated Catalog Mailed Free.

NOTE—Applications for the 45 free and 150 partial scholarships will be received until Sept. 2.

SCHOOL INFORMATION BUREAU

The Tribune has on file in the Information Bureau, Room 542 Tribune Building, reliable information concerning schools and colleges. Parents or guardians may call at the above address or request information by mail.

THE TRIBUNE INFORMATION BUREAU

ROOM 542 TRIBUNE BLDG.

American Conservatory KIMBALL HALL 239 to 253 Wabash Avenue CHICAGO, ILL.

The Leading School of Music and Oratory. Sixty eminent instructors. Unsurpassed course of study. Teacher's Training Dept. Concerts, Lectures, Diplomas and Certificates awarded. Unrivaled free advantages. Special rates to talented pupils of limited means. Fall term begins Sept. 11, 1905. Catalogue mailed free.

JOHN J. HATTSTAEDT, President.

SHATTUCK SCHOOL

In comparing it with others do not depend on advertisements of what it will do for your boy. Judge it by what it has done. No western school has such an alumni list, or is classed so generally with eastern schools in point of scholarship. Investigate it thoroughly before choosing a school for a scholarly boy. Excellent Chicago references. Address for School Register Rev. James Dobbin, D. D., Rector, Faribault, Minn.

LASELL SEMINARY

FOR YOUNG WOMEN, Auburndale, Mass.

Lasell has ideas and methods concerning the training of girls that make it an extraordinary school. The hands and the body are trained with the mind. Courses in Domestic Economy and Applied Housekeeping. Lessons in Sewing, Cooking, Dress Cutting, Home Sanitation, Conversation and Walking—all without extra cost. Special advantages in Music and Art. 10 miles from Boston. Write for catalogue.

C. C. BRAGDON, Principal.

CULVER Military Academy Culver, Ind.

A limited number of vacancies for the session beginning September 20th. Application should be made early. Handsome catalogue sent on request. Address

Culver Military Academy Box 7, Culver, Ind.

NORTHWESTERN MILITARY ACADEMY

A preparatory school for boys, combined with a moral, social, and physical training that thoughtful parents should not fail to investigate. Catalogue will interest you.

H. P. DAVIDSON, A. M., Pres.
Highland Park, Illinois.

MOUNT PLEASANT ACADEMY,

Ossining-on-Hudson. 30 Miles From New York. Founded 1814. A Preparatory School with Military Training, for Boys over 13.

THE FRANCES SHIMER ACADEMY,

Of the University of Chicago, Mt. Carroll, Ill., for Girls & Young Women. College preparation. Music, Art, Domestic Science. New gymnasium & dormitory. Moderate terms. Rev. WM. P. McKEE, Dean.

EDUCATIONAL.

AKELY HALL

GRAND HAVEN, Michigan.

Boarding and Day School for Girls

Departments range from Kindergarten to College, with special elective courses to fit the need of pupils. Symmetrical training of mind and body, cultivation of correct habits and, above all, the development of character. Excellent athletic facilities, social advantages and pure home atmosphere. Diploma admits to Wellesley, Vassar, and other colleges of standing. Catalogue gives very complete information.

SUSAN HILL YERKES, Principal.

Girton School for Girls

Located in the most beautiful suburb of Chicago. College Preparatory, General, and Special Courses. Music, Art, Elocution, Physical Training, and Out-of-Door Sports. Certificate admits to Smith, Vassar, Wellesley and other colleges. For Illustrated Year Book address

FRANCIS KING COOKE, Principal,
Box 90. Winnetka, Illinois.

LAKE FOREST SCHOOL FOR BOYS

Thorough Preparation for College or University. Purpose training; athletics, location delightful. By our Home System groups of boys live in several houses, with master over each, thoroughly sanitary, under direction of a Master. The family is selected with great care from leading Universities. Environment most attractive to boys. Certificate of Character and Scholarship required. Catalogue upon application.

JOSEPH CURTIS SLOANE, Head Master,
Box 156. Lake Forest, Ill.

The Dearborn Seminary

Affiliated with the University of Chicago

2252 CALUMET AVENUE.

Day and Boarding School for Girls. Certificate admits to Smith, Vassar, and other Colleges. Opens Sept. 27. MISS EVELYN MATZ, Principal.

THE ST. XAVIER ACADEMY

Established 1846.

IDEAL BOARDING AND DAY SCHOOL FOR YOUNG LADIES.

Address The Mother Superior, 4928 Evans Avenue. School Opens Tuesday, Sept. 5.

WATERMAN HALL

SYCAMORE, ILL.

Beautifully situated boarding-school for sixty girls and young women. Modern Music Hall, Gymnasium. Seventy acres playgrounds. Rector at 510 Masonic Temple, Chicago, Tuesdays, 11 to 1 o'clock. For Catalogue address

Rev. B. F. Fleetwood, D. D., Rector.

Association Institute

Fits young men and boys for business or college. Instructors are college trained and experienced men. FALL TERM OPENS SEPT. 5.

CENTRAL DEPT. Y. M. C. A. OF CHICAGO,
Phone Central 359. 153 La Salle St.

MONTICELLO Ideal school for young women and girls. 63th Year begins Sept. 28. Faculty of Specialists in charge of Departments for English, Classic and Continental Languages, Science, Music, Art, etc. Fine Gymnasium, Beautiful Campus, Tennis Courts, Golf Links, Basket Ball Field. Apply early; 60 applicants on waiting list last year.

MISS H. W. HASKELL, SEMINARY
Principal -- GODFREY, ILL.

SUMMER RESORTS.

WESTERN.

NORTH SHORE HEALTH RESORT

WINNETKA, ILL.

Chicago & Northwestern Ry.

*A Restful Home on the Shore of Lake Michigan and Sheridan Drive.*

All modern conveniences and up-to-date sanitarium methods. The treatment of Chronic Rheumatism, Digestive Disorders, Heart Disease and Nervousness a specialty.

*Circulars. Personal inspection invited.*

THE MORAINE

HIGHLAND PARK, ILL.

On high bluffs overlooking Lake Michigan, 25 miles from Chicago.

Delightful Summer Home

Garage and Repair Shop for accommodation of Automobilists.

Phone, Highland Park, 22.

Booklet Mailed on Application.

Chicago Beach Hotel.

American and European Plan.

51st-Blvd. and Lake Shore. Chicago.

Out of the city, yet within ten minutes of it. Has 1,000 feet of broad veranda; 450 handsomely furnished outside rooms with a lake view; 250 private baths. Automobilists and other guests should visit

New European Dining Room

overlooking Garden, Beach and Lake, where they will find perfect service & receive every attention.

Diamond Lake Resort

A SHORT DISTANCE FROM CHICAGO ON WISconsin Central Ry. The largest hotel on the lake. Best accommodations. Fine bass fishing. Tel. Libertyville 115. Bartlett & Albright, Rockefeller, Ill.

EXCURSION and TRAVEL.

BY SEA TO MAINE

A COOL, REFRESHING SEA TRIP.

The Ideal Route for Summer Tourists and recreation travel to Portland, Bar Harbor, The Rangeleys, White Mountains, &c. Unequaled three-day health-giving sea trips. Steamers sail Mondays, 10 A. M.; Tuesdays, Thursdays and Saturdays, 5 P. M. Booklet giving list of tours, hotels and boarding houses in the Summer Playground of America free on application. Full information at office of Raymond & Whitcomb Co., 128 E. Jackson Boulevard, Chicago.

TEN-DAY LIMITED ROUND TRIP TICKETS BETWEEN NEW YORK AND PORTLAND, $7.00.

LAKE STEAMER TICKET OFFICE

"200 LITTLE TRIPS" gives rates, etc., for 200 days. Individual Rail and Steamer Tickets. RAYMOND & WHITCOMB Co., 128 Jackson-blvd.

Pennsylvania

Short Line Chicago to New York

"The Standard Railroad of America"—"Double Tracks of Steel all the way"—"Rock-ballasted and free from dust."

"THE PENNSYLVANIA SPECIAL," with its Entirely New Equipment of the Pullman Company's "latest and best," runs through to New York in 18 hours, leaving Chicago every day at 2:45 P. M.

"The New York Short Line"

Passenger and Ticket Office,

248 South Clark Street, Chicago

# POINTS LAXITY OF ROADS.

**D. C. PLUMB AROUSES THE INTERSTATE COMMISSION.**

**He Calls to the Attention of the Board the Results of His Investigations That the Laws Requiring That at Least One-Half of Each Freight Train Be Made Up of Air Brake Cars Is Not Obeyed—Reply of Secretary Edward Moseley.**

Stirred by the agitation of one man the interstate commerce commission has been moved to greater activity to secure the enforcement of the law requiring air brakes on freight cars. D. C. Plumb, who has an office in the Monadnock building, is the agitator. He has kept the commission mindful of the lax practices of some railroads.

Mr. Plumb makes the point that these roads disobey the regulations in two respects. They fail, he says, to see that air brake cars make up at least 50 per cent of each freight train. All of these air brake cars, he says further, are not bunched at the forward end of the train, where they will be under the control of the engineer.

It is the practice of the railroads to disregard the law and to mix the air brake cars with the cars not so provided, so that all of the former cannot be operated and that the result is frequent "bucking," which is responsible for many wrecks, involving loss of life, Mr. Plumb concludes.

In one communication to the commission, made public yesterday, Mr. Plumb says: "It is a clear violation of the law to neglect to couple up all of the hose on all of the power brake cars associated together."

**Points Result of Laxity.**

In a recent letter to Edward Moseley, secretary of the interstate commission, Mr. Plumb says:

"Something must be radically wrong when a condition involving danger which could be stopped by a simple order from some person in authority is allowed to exist undisturbed on every railroad in the country, daily imperiling the lives of thousands who travel and who are for the most part blissfully ignorant of the danger.

"Passengers traveling on a double track railroad, where freight trains are moving on an adjoining track, are in imminent peril from the 'buckling of cars,' due to a sudden stopping of a freight train, whether from the bursting of a rubber hose connection or from emergency application of the air brakes.

"An order making it necessary to couple up all of the hose couplings on all of the cars on all freight trains would, of course, involve expense and loss of time to the railroad companies, but accidents would be reduced to a minimum."

**Law Requires the Couplings.**

Mr. Moseley says in reply:

"With regard to your suggestion that the commission make an order requiring all air brake hose on freight trains to be coupled up, I will say that no such order is required, as the law distinctly requires it to be done.

Responsible officials of the road make an effort to use as much air as possible, and try to put all air brake cars in trains to effective service, but switchmen and trainmen who are charged with the duty of making up trains are averse to doing any more switching than they are absolutely compelled to, and when they get 50 per cent of air brake cars together at the head of a train they regard that as sufficient.

"Again, the state of air brake equipment generally, in many cases, has destroyed the confidence of engineers in their ability safely to handle trains with more than 50 per cent of air brake cars in service. Leaky pipes, dirty and inoperative triple valves, and air pumps of insufficient capacity have made it impossible for engineers to rely on their supply of air, and as a consequence they have instructed those in charge of making up trains to cut down the air to the minimum of percentage required by law."

**Equipment Being Improved.**

Mr. Moseley adds that this last condition is being remedied rapidly, as a result of the efforts of the commission, and there has been a vast improvement in the condition of all safety appliances within the last year.

Records of the commission show that 87¼ per cent of all the freight cars in the country are equipped with air brakes, and the number is increasing to such an extent that it will not be long before 100 per cent of air will be the rule.

# LAKE SHIPPING NEWS.

**Vessel Movements.**

RACINE, Wis.—Arrived—Lansing.

WAUKEGAN, Ill.—Arrived—Starrucca.

MILWAUKEE, Wis.—Arrived—Vail, Montegle, Merida.

PORT HURON, Mich.—Arrived—Omaha, Topeka, Nassunee, Cataract, Strathcona. Cleared—Barnes, Green, Sight, Alpena.

BUFFALO, N. Y.—Cleared—Salt—Oades, Chicago. Coal—Schleisiner, Wallula. Chicago. Light—H. S. Warner, Superior.

CLEVELAND, O.—Arrived—Paine, Choctaw, Mary McGregor, Caledonia, V. H. Ketchum, Robbins, Kendall, Mary Boyce.

ASHLAND, Wis.—Arrived—Bloom. Cleared—Ore—Maruba, A. P. Wright, Magnetic, Nacoba, Lake Erie; Turret Cape, Canadian Soo.

PORT COLBORNE, Ont.—Up—Samuel Marshall, Melbourne, City of Montreal, Dowd—Carter and consort, Wahoondah. Cleared—Mary and consorts. Arrived—Vigilant.

TWO HARBORS, Minn.—Arrived—Matsafa, Hundred Seventeen, Morse, Fourteen, Hundred Thirty-four, Houghton, Smeaton, Nottingham, Fairmount, Holden, Saunders, Scranton. Cleared—Moses Taylor, Lake Erie.

DULUTH-SUPERIOR—Arrived — Empire City, Malda, Florian, Lambert, Lima, Clement, Pyrites, Pearse, Yosemite, Reed, Lindsay, Wall, Nike, Clarke, Lagonda, Algeria, Bombay, Leonard Tom Adams, Fitch, Maitland, E. L. Smith. Departed—Pringle, Sweetheart, Goodyear, Gates, Princeton, Runnells, Mistee, Cofinberry, Ball Brothers, Chilion, Jenks, Panama, Nesbitt, Fairmount, Reis, Russell, Western Star, Holland, Cowle, Buffalo.

MACKINAW CITY, Mich.—Up—Hiawatha, 9:40 Saturday night; Niagara, 12:30 Sunday morning; Oliver, 1:40; Nyack, 2:50; Minnemania and consort, 3; Favorite, 4:20; Manitou, 9:30; Alfred Mitchell, 10; Chicago, 11:30; Lewiston, 12:10 p. m.; Kearsarge, Seneca, 4; Marion, 4; Bellman and consort, 5:30. Down—Washington, 9:40; Saturday night; Chemung, 10; Plankinton, 11; Luzon, Miller, midnight; Tuscarora, 12:20 Sunday morning; Arthur Orr, 7:00; Thomas Davidson, 9:25; Fleetwood and consort, 6; Steinbrenner, 7:30; Maryland, 7:30; Avefell, 10:30; Utica, 2:20 p. m.; Northland, 3; Malco, 4:30; Lasalle, 5; Havana, 5; Prentice and consorts, 6:20; Mahoning, 7:30. Wind west, ten miles; clear.

SAULT STE. MARIE, Mich.—Up—Hill, Carrington, 9:40 Saturday night; Cormorant, Helvetia, 10:20; Gary, 11; Oliver, 11:20; Aurania, midnight; Orinoco, Grampian, 1 Sunday morning; Cadillac, 4; Richardson, 4:30; Simla, Burma, 5:20; Mattoon, 9; Mullen, Pontiac, 9:40; Rhodes, Shawnee, 10:20; Italia, Polynesia, Black Rock, 11:20; L. C. Hanna, Mary Elphicke, 1 p. m.; Manitoba, 1:30; Rogers, 2; Wakiki, Pathfinder, 2:30; Seamanco, J. C. Wallace, Nicholas, Maricopa, Corliss, 5:30; Ralph Connelly Bros., Harold, 6:30; Donnacona, 7:30; Hines, Law, Wayne, 8. Down—Pere Marquette No. 5, 9:20 Saturday night; Simaise, 10:30; Wawatam, Ericsson, Krupp, 11:30 Sunday morning; E. A. Shores, Kingfisher, 1; Spokane, Angeline, 2:30; India, Pellatt, Colberg, Kenilworth, Russell City, French, Saronic, Bradshaw, 5:30; Pentamount, Sekirk, Minnedosa, Kalkaska, Fryer, Chief, 9:30; Van Hise, Martha, Rand, Ireland, Lima, 10:30; S. Marshall, Chickamauga, L. C. Smith, Ramapo, 12:30 p. m.; Case, Moore, 1; Bay City, Bath, Baroness, 1:30; Robert Mayer, Bryan Mawr, 2; Zillah, Redington, Ogarita, 4; Mariska, Chamberlain, Corona, Holley, Shenandoah, 4:40; German, Naemyth, 5:30; Socrates, Briton, 7:30; Sacramento, Chieftain, Ottawa, 8.

DETROIT, Mich.—Up—Gilbert, 9:40 Saturday night; Hinton, 10:20; Algonquin, 10:40; Hanna, 1:30; Paris, Massasoit, midnight; Harper, 1 Sunday morning; Christopher, Murphy, Manda, 2; Morley, 2:20; Trevor, Marcia, 3:30; Gen. Grant, City, 4:30; Edenborn, Genesee, 5; Cort, Indiana, (Canadian), 5:30; England, Desmond, 6; Wallace, 6:20; Manola, 7:40; Emery, Brown, 8:30; Blackmore, 9:30; Peter Smith, 10; Keller, Wachsett, 9:40; Saxton, Nelson, Whaleback, 9; Perkins, 11:20; Sultana, noon; Pentarch, 1 p. m.; Veronica, Asbury, Ramapo, Black, Jersey, 2; Pelton, Walpast, Armenia, 2:20; Pioneer, Chattanooga, 4; Cornell, 5:30; J. D. Richards, 6; Antisite, Colonial, Egan, 6:40; Clarion, 7:40. Down—Ford, 8; Pere King, Iron Queen, 9:30; Down—Hoover and Mason, 9:40 Saturday night; Hind and Rogers, 10; Robbins, Presque Isle, 10:20; John Orr, Tower Crown, 11; Mary Boyce, midnight; Kendall, Mary, 2:30 a. m.; America, 3; Australia, Amazon, 4:40; New York, Centurion, 5; Michigan, 5:30; Pentagon, Emma Thompson, 5; Superior City, Magnet, 8:30; Cuba, 9; Lehigh, 9:15; Hutchinson, 10:30; Wocoka and barges, 11; Iroquois (wood), Brower, 11:30; Flower, noon; North Star, Massachusetts, 1; Palmer, 1:30; St. Paul, 2:30; Northern Queen, 3; Milwaukee, 4:20; Maryland and barges, 5:40; G. King and barges, 8:30; Curry, Osborne, Neptune, Yuma, 8; Wolvin (small), McDougall, 6:15; Hendrick, 6:40; Sahara, 7:50; Mather whaleback, Langham, 8; W. W. Brown, 9:30.

**Port of Chicago.**

Arrived—Lumber, etc.—H. J. Nugent, Mackinaw City; C. H. Starke, Saginaw City; S. C. Markham, Muskegon; J. Boyce, Grand Haven; A. M. Gill, Muskegon; J. Boyce, Grand Haven; C. H. Starke, Saginaw. Coal—Oregon, Boston, Buffalo; Cocomaught, Fairport; Gulf View, Erie; Nanmaco, Buffalo; Silliker, Sandia, Manistee. Light—C. H. Parker, Ohio. Coal—Merchandise—Mahoning, Marsh Chank, Buffalo. Grain—G. N. Orr, Detour Harbor; Wyandotte, Port Colborne; C. H. Parker, Detroit; Parks Foster, Port Colborne; W. L. Brown, Port Arthur; S. C. Nat. S. C. Markham, Chippewa; F. Otis, Manistique Island; C. H. Starke, Detroit; Mahoning, Manistee; A. M. Gill, Gregson Bay. Cleared—F. F. Butters, Ludington.

# SIMMONS IS LIKELY TO BE LINCOLN PARK BOARD HEAD.

**President Haugan of the Chicago State Bank Cannot See His Way Clear to Accept the Place.**

Francis T. Simmons probably will be president of the Lincoln park board. It being pretty well recognized that President H. A. Haugan of the Chicago State bank cannot be persuaded to take the position.

Gov. Deneen, instead of returning to Springfield to spend Sunday there, remained in Chicago yesterday and continued to "take testimony" on the subject of the park appointments. Although the presidency of the board is regarded as almost settled, it is said several changes will have to be made in the "tentative slate," as it now stands.

The announcement of the appointments will not be made until the latter part of the week, according to the governor's present plans, and he expects to return to Springfield today.

The governor has been as desirous to secure Mr. Haugan for the head of the new board as he was to secure B. A. Eckhart to head the west park board. Mr. Haugan himself has been anxious to serve, but he feels unable to do so, because of his banking business. He argues that a banker's responsibilities are different from those of the business man whose misfortunes will affect himself, but not others to a great degree. He holds that his duty to the bank will not permit him to devote time to outside matters.

For a time there was a chance that the affairs of the Chicago State bank might be so adjusted as to permit him to take up the park work, but this hope has been abandoned practically. For this reason it practically has been decided that Mr. Simmons, who is one of the three present commissioners to be retained on the board, will be placed at the head of it.

One of the new board's most important duties will be to extend the park a half mile along the lake front, thereby converting lake frontage into park frontage and because of the interests involved the property owners of the north side have been particularly interested in the makeup of the park commission.

It is not probable that Commissioner Lundquist will be retained, and it will be necessary, according to political views, to place a Scandinavian on the board to succeed him. The Norwegians of the northwest side were inclined to criticise the governor's action when he did not appoint one of that nationality to the west park board, and it is thought to be almost impossible to ignore the claims of the Scandinavians of the north side in making up the Lincoln park board.

Several Swedish-American citizens have been considered for the place, but it is said no choice has been made. James Pease was one of the governor's callers yesterday, but he protested after the visit that he had no information as to the governor's intentions.

The promoters of the American Reciprocal Tariff league are preparing to ascertain the tariff views of all members of both branches of congress. Letters are to be sent to each congressman and United States senator asking for a statement of opinion on tariff questions and the replies will be used in cataloguing the members. With this catalogue prepared the league expects to be able to begin work in the congressional districts in which they consider tariff missionary work most needed.

# CUBA'S PROSPERITY AMAZES.

**Island's Minister to United States Says the Total Surplus in Treasury on July 1 Was $22,000,000.**

Washington, D. C., Aug. 20.—Señor Quesada, the minister from Cuba, declared today that its prosperity had surprised the most optimistic. There was no section of the island, the minister said, which had not received a great impetus commercially and industrially, and with the continuance of "the excellent sanitary conditions, the increasing production and investments, it is to be expected that in a few years the wealth of the country will be doubled."

Continuing, he said:

During the administration of President Palma conservative, wise, and progressive government has ruled the island.

The receipts for the fiscal year which ended June 30, 1905, were $61,751,005. The customs receipts were $4,848,942 more than the previous year. The exportations reached $101,000,077, the importations $61,377,664, leaving a trade balance in favor of Cuba of about $40,000,000.

During the year payments were made to the amount of $44,550,973, of which $17,286,400 was for the regular budget and $23,606,085 for paying the army claims.

The total receipts for the year were $61,751,005, which, plus $7,099,584, the balance from the previous year, gives a grand total of $68,984,714. Deducting expenditures there was a balance of $24,340,807 in the Cuban treasury July 1, which, after making some allowances for outstanding credits, leaves about $22,000,000 of surplus.

# LOOK FOR HIGHER PRICES,

**STOCK MARKET AUTHORITIES THINK REACTION TEMPORARY.**

**Proof of Pool Operations Seen, but This Does Not Interfere with Belief in Substantial Character of Market—Underlying Conditions Unchanged—Good Crops Largely Discounted, but Not Wholly—Trade in Chicago Bank Shares Continues in Deadlock.**

Some reaction from the high prices in the last fortnight affords demonstration of pool operations and that the quick advances in a number of stocks were not the result of substantial buying. But the reaction, such as it has been, does not interfere with the belief in the substantial character of the market and of the probability of a further rise.

In the last week there was a little more public buying than for some time previous. There also was fair profit taking, but nothing, as far as could be observed, in the nature of parting with large lines. The important interests are still in favor of the market and satisfied to retain their holdings, though there is lacking a disposition to take on large amounts of stock at current prices. A large holder can afford to be comfortable over the increased value of his investment and await a favorable time to dispose of what he now owns, rather than add to his commitments and experience more difficulty in liquidating when the time for a turn in the tide may come.

**Underlying Conditions Unchanged.**

So far as underlying conditions are concerned, they remain unchanged. The good crops may have been largely discounted, but not wholly so. The time has come in the affairs of the people of the western country when the returns from large crops do not go to pay indebtedness, but become a surplus, and this surplus wealth must find investment.

The country is now talking of what railroad earnings promise to be, but when the first three months of the new fiscal year have actually borne out what before was only prediction there will be further substantial belief in the intrinsic character of market values. It has been pointed out before that the country is growing up to the overcapitalization of many of its industries and railroad corporations.

The Portsmouth conference was used to some extent in bringing about lower prices last week. But since the market has ceased to regard the war as a menace to values before the plenipotentiaries met, the result of the negotiations can only have a temporary effect.

**Changing Investment Conditions.**

In the Chicago stock market there were some features of interest. The situation with reference to Subway securities has become important apart from any quotations that may be made on the local exchange. The advance in the price of the stock from 50 to 87½ through plain manipulation has proved most unfortunate from the viewpoint of the company's welfare as seen by the company itself. It has attracted so much attention to its affairs that much which will prove disagreeable for the management and the company's security holders appears to be in store.

Until this time it has been a case of burrowing unseen and unmolested under the surface of the streets. A complaisant city administration permitted what was originally intended to be a kind of conduit to be expanded until a part of the system is large enough to accommodate a freight car. That council records were altered in connection with ordinances is not denied, and bores have been prosecuted without proper permit. These underground operations are just beginning to see the light of publicity, and all indications are that there will be no more dark days for tunnel operations.

The management and the security holders might as well face this situation. It would appear to be wisdom on their part so to do than lament the fact that a city council ceases to condone bribery, that the city administration will exact ordinance rights, and that organs of publicity are revealing situations as it is their business to do. And it can be repeated that from this time on it appears there will be nothing but publicity.

The character of the investigation into the conduct of the company's affairs should be a matter of large interest to capital. If there is to be a strict accounting between the city and those who invest or would invest in public utility enterprises, it will mean one thing to the capital seeking investment here that it has not known in the past. Negotiations will be approached upon the theory of absence of graft and corruption.

**Chicago Bank Stock Market.**

The Chicago bank stock market continues dull. There is an apparent deadlock between would-be buyers and present holders.

The new Mutual bank, with its policy of participation in profits by depositors, will be watched with interest. Its beginning will be small, and doubtless the old banks will decry its methods. That would be but natural. But within a few years it can be told whether the idea of profit sharing in the banking business is to make for a revolution in the conduct of such institutions.

Following were bid and asked prices at the end of the week:

| | Bid. | Asked. | Book val. |
|---|---|---|---|
| National Banks— | | | |
| Bankers' National bank | 200 | 205 | 153 |
| Chicago National bank | 240 | 250 | 242 |
| Commercial National bank | 240 | 245 | 150 |
| Continental National bank | 600 | 609 | 141 |
| Corn Exchange National bank | 400 | 405 | 219 |
| Drovers' Deposit National bank | 200 | 210 | 146 |
| First National bank | 275 | 280 | 207 |
| First National bank of Englewood | 200 | ... | 107 |
| Fort Dearborn National bank | 125 | ... | 125 |
| Hamilton National bank | 134 | 140 | 138 |
| National Bank of Republic | 190 | 191 | 159 |
| National Live Stock bank | 265 | 275 | 250 |
| Oakland National bank | 95 | ... | 109 |
| Prairie National bank | 120 | ... | 124 |
| State banks— | | | |
| American Trust and Savings bank | 262 | 266 | 166 |
| Central Trust company of Illinois | 170 | 175 | 146 |
| Chicago City bank | 160 | 165 | 119 |
| Chicago Savings bank | 165 | 165 | 119 |
| Colonial Trust and Savings bank | 130 | 134 | 124 |
| Drexel State bank | 135 | 145 | 144 |
| Drovers' Trust and Savings bank | 165 | 170 | 130 |
| Equitable Trust company | 218 | 250 | ... |
| Home Savings bank | 250 | ... | 256 |
| Illinois Trust and Savings association | 230 | 250 | 205 |
| Illinois Trust and Savings bank | 295 | 310 | 249 |
| Jackson Trust and Savings bank | 130 | 145 | 133 |
| Manufacturers' Bank | 105 | 110 | 106 |
| Merchants' loan and Trust company | 370 | 375 | 221 |
| Metropolitan Trust and Savings bank | 142 | 145 | 131 |
| Milwaukee Avenue State bank | 150 | 180 | 205 |
| Northern Trust company | 400 | 425 | 265 |
| Prairie State bank | 200 | ... | 139 |
| People's Trust and Savings bank | 120 | ... | ... |
| Pullman Loan and Savings bank | 350 | ... | 167 |
| Royal Trust company | 115 | 120 | 130 |
| South Chicago Savings bank | 110 | 120 | 119 |
| State Bank of Chicago | 250 | 260 | 161 |
| Stockyards Savings bank | 90 | ... | 87 |
| Union Trust company | 270 | ... | 153 |
| Union Stockyards State bank | 110 | 115 | ... |
| Western Trust and Savings bank | 175 | 185 | 115 |

New York exchange sold yesterday in Chicago at 20 per cent discount.

# CROP MONEY FACTOR IN MARKET

**Call from Interior Has Effect of Hardening Rates in Wall Street—Bank Statement Glad Surprise.**

[BY A SPECIAL CORRESPONDENT.]

NEW YORK, Aug. 19.—[Special.]—The stock market was decidedly dull today. The hardening of the rates for money seems now imminent, by reason of the inception of the movement of currency on a large scale to the interior. The abundance of the crops to be moved and the active conditions of business, which are themselves the instruments of prosperity, promise an extra requirement on New York reserves.

Holders of stocks on margin at the present high level of prices are naturally solicitous therefore of the developments of the immediate future.

The news from Portsmouth opened up the possibility of some important development in peace negotiations during the Sunday interval, and the great doubt as to what its nature might be added to the cautious disposition of the operators in the market.

The small declines of the first hour were recovered after the appearance of the bank statement, the small decrease in bank reserves, as compared with the anticipation, prompting the covering of short contracts. The closing tone was firm. Total sales of bonds, par value, $1,400,000.

EXPRESS STOCKS.

| | | | |
|---|---|---|---|
| Adams | 240@262 | United States | 122@126 |
| American | 229@240 | Wells-Fargo | 240@250 |

GOVERNMENT BONDS.

| | |
|---|---|
| U. S. 2s, reg | 104¾@104¾ |
| Do coup | 104¾@104¾ |
| U. S. 3s, reg | 103¾@104 |
| Do coup | 103¾@104 |
| Do small | 103 bid |
| U. S. 4s, reg | 104¾@104¾ |
| Do coup | 104¾@104¾ |
| Do new, reg | 133 @134 |
| Do new, coup | 133 @134 |
| D. C. 3.65s | 117 bid |
| U. S. Phil. 4s | 106¾ bid |

# IN FOREIGN MONEY MARKETS.

PARIS, Aug. 19.—The bourse today was dull and inactive. Russian securities declined. Russian imperial 4s were quoted at 88.50 and Russian bonds of 1904 at 365.

BERLIN, Aug. 19.—The boerse today was quiet.

**Telegraphic Live Stock Markets.**

KANSAS CITY, Mo., Aug. 19.—Cattle—Receipts, 400, including 300 southerns. Market nominally weak. Hogs—Receipts, 2,000. Market steady. Top, $6.17; bulk of sales, $6.00@6.10. Sheep—Receipts, 800. Market steady to strong.

NEW YORK, Aug. 19.—Beeves—Receipts, 60. No trading, feeling firm. Calves—Receipts, 64. Veals, nominally firm. Sheep and lambs—Receipts, 2,706. Sheep strong. Hogs—Receipts, 1,162. Steady.

ST. LOUIS, Mo., Aug. 19.—Cattle—Receipts, 350, including 150 Texans. Market steady. Hogs—Receipts, 1,200. Market slow. Sheep—Receipts, 1,500. Market steady.

SOUTH ST. JOSEPH, Mo., Aug. 19.—Cattle—Receipts, 15. Steady. Hogs—Receipts, 2,915. Steady. Bulk sales, $6.00@6.10. Sheep—Receipts, 1,457. Steady.

OMAHA, Neb., Aug. 19.—Cattle—Receipts, 100. Market unchanged. Hogs—Receipts, 7,000. Market steady to strong. Sheep—Receipts, 1,000. Market strong.

# WHEAT IS A HARD PUZZLE.

**TRADERS ARE KEPT IN DOUBT BY CONFLICTING INFLUENCES.**

**Weather in the Northwest Divides Attention with the Export Basis Problem—Sentiment Is Inclined to Bearishness on the Prospects of a Liberal Surplus—Corn Also Is Unsettled by Good Crop Prospects and a Strong Commercial Position.**

Apparently the wheat problem made small strides toward solution last week if net price changes for the period may be taken to indicate progress. At the end of the week prices were but ⅝@¾c away from the close of the week before, the change being in a downward direction, and prices had covered a range of 2@2¼c. The adjustment of domestic to foreign prices so as to allow a ready market for the surplus this country presumably has raised this year, a surplus figured up as high as 200,000,000 bu, still seems to be the chief end of the speculator.

That the spring wheat crop will obtrude itself into the front rank of market influences in the next few weeks, however, may be expected, as it did the early part of last week when rains caused nervousness over the outlook. Should weather prove bad for the harvesting and early movement of the spring wheat crop foreign considerations seem likely to be relegated to the background.

While the crop is generally conceded to be made so far as bushels are concerned the outcome as to quality still is to be settled in parts of the northwest, particularly in the Red River valley, where further moisture could result in considerable deterioration of the flour making qualities of the wheat. Should the weather, however, prove favorable for the gathering of the crop and an early and material growth in receipts of new wheat some unexpected development alone can save prices in the northwest from suffering as they did in the winter wheat markets when the first rush of new wheat came in. This would naturally be reflected to some extent in this market.

**Outlook in the Northwest.**

While Minneapolis stocks are down to small proportions—1,853,000 bu—and Duluth has no contract stock the holes in that direction which will have to be filled presumably are smaller than those in the southwest, where mills had been getting along on the smallest possible supplies and where the absorption of the movement had no mean help from demands on the receipts from Minneapolis and Chicago buyers. These facts lead the trade to think the early movement in the northwest will disappear less rapidly from sight than has been the case so far with the new winter wheat.

A factor which probably would go far toward offsetting such influences would be reports of export sales of wheat and flour in amounts large enough to indicate foreigners were willing to take hold freely. The sales reported last week received scant and short lived notice from the trade, as few details were forthcoming, causing a disposition to believe special price inducements had been offered to get the business or that the sales were exaggerated. Whether the sales were forerunners of larger sales soon to be made or not, it is probable that exporters will not be disposed to talk freely about their first good sales when shorts and longs might inadvertently rob them of the chance to sell wheat abroad by forcing an advance following the news.

Foreign crops were being watched carefully as influencing the export problem, but while news was not favorable from France, India, Russia, and Argentina, in the latter of which countries locusts were discovered, news was indefinite enough to lose its force. Winter wheat was moving less freely than during the same period last year, but no actual scarcity resulted, and milling demands on the leading markets are modest, as the crop is unusually well distributed, allowing purchases near home. Larger receipts were predicted for this week, but the quality of the arrivals was not so good as it has been.

**Corn Market Is Heavy.**

During no week since the closing of the July deal in corn has there been so much uncertainty regarding the course of the market in September as was shown last week. The most violent change in the price occurred on Monday, when there was a drop to 57⅞c. For several days following it was a see-saw market, with certain elevator interests each day offering freely against country purchases, and, on the other hand, the bull leaders were taking the offerings and supporting the price. Late in the week the selling against country purchases seemed to let up. This, with liberal export sales, sent cash people into the market as buyers. This buying, with some covering by shorts, gave the price several strong turns, to 58c and over. The week ended with the price less than ½c under where it rested a week ago.

The new crop months had their sharpest decline the first of the week, when May went off nearly 2½c from the close of the previous week. For the balance of the week the price range was 1c. One bear influence is the chance that lower rates from the river, which go into effect this week may bring a heavier movement to this market. Should it fall there may be a revival in the support of both new and old crop months. Another influence was favorable weather for the new crop. The most important feature for the week was the heavy business done for shipment and export. Shipments are disposing of corn faster than it comes in, as evidenced by total receipts for the week of 1,546,000 bu and shipments of 2,234,000 bu.

**Oats and Provisions.**

It is seldom that the oats trade passes a week with as little variation in prices as recorded last week. Last quotations on Saturday were but ½c under the close the previous week. At no time during the week were prices more than ½c over the close the week before. So far as the movement is concerned the oats trade has to contend with different figures from those in country receipts being nearly 3,250,000 bu, and shipments 1,570,000 bu. That the liberal receipts do not depress prices more is due largely to the supporting influence of shipping and export sales.

In the provision trade prices at the close of the week were almost identical with those of a week ago. There was good buying at times by packers, but late in the week the support was not active. Sales of cash products are said to be on a good scale.

**Range of Prices for the Week.**

WHEAT.

| | Closing Aug. 19 | High. | Low. | Closing Aug. 26 |
|---|---|---|---|---|
| Sept | 85¼ | 86¼ | 80¾ | 81⅝ |
| Dec | 87¾ | 88¼ | 83¾ | 84⅝ |
| May | 85¼ | 86¼ | 80¾ | 81⅝ |

CORN.

| | | | | |
|---|---|---|---|---|
| *Sept | 55¾-4 | 55¾ | 55¼ | 54 |
| †Sept | 55¾-4 | 55¾ | 55¼ | 54 |
| *Dec | 49¾ | 49¾ | 49¼ | 49⅝ |
| †Dec | 49¾-2¼ | 49¾ | 49¼ | 49⅝ |
| May | 45¾-2¼ | 46 | 45 | 45¾-⅞ |

*Old. †New.

OATS.

| | | | | |
|---|---|---|---|---|
| Sept | 35¾ | 35¾ | 35¼ | 35¼ |
| Dec | 35¾ | 35¾ | 35¼ | 35¼ |
| May | 37¾-3 | 37¾ | 37¼ | 37¼ |

MESS PORK.

| | | | | |
|---|---|---|---|---|
| Sept | 14.87½ | 14.90 | 14.05 | 11.80 |
| Oct | 14.90 | 14.42½ | 14.15 | 11.87½ |

LARD.

| | | | | |
|---|---|---|---|---|
| Sept | 7.90 | 7.97½ | 7.67½ | 6.90 |
| Oct | 7.87½ | 7.95 | 7.77½ | 7.00 |

SHORT RIBS.

| | | | | |
|---|---|---|---|---|
| Sept | 8.57½ | 8.62½ | 8.32 | 7.45 |
| Oct | 8.57½ | 8.65 | 8.40 | 7.52½ |

| Primary receipts— | Wheat. | Corn. | Oats. |
|---|---|---|---|
| This week | 4,270,117 | 3,116,308 | 5,729,736 |
| Last week | 4,512,023 | 3,102,313 | 5,054,430 |
| Last year | 1,512,005 | 1,707,160 | 3,836,506 |
| Primary shipments— | | | |
| This week | 2,509,401 | 2,475,705 | 4,017,988 |
| Last week | 2,291,017 | 1,972,026 | 2,762,024 |
| Last year | 2,766,510 | 1,900,160 | 2,526,207 |
| Clearances— | | | |
| This week | 262,118 | 827,500 | 99,457 |
| Last week | 99,700 | 662,357 | 17,100 |
| Last year | 200,970 | 506,955 | 122,859 |

# GOOD TONE IN LONDON MARKET.

**Pessimistic Reports of Peace Conference Fail to Depress Securities—American Stocks Are Active.**

[BY CABLE TO THE CHICAGO TRIBUNE.]

[Copyright: 1905: By the New York Herald.]

LONDON, Aug. 20.—Not only has the general cheerfulness to which reference was made last week continued in the markets this week, but a general advance in prices has taken place.

On the whole, a fairly confident feeling prevails in the city that peace is near, the argument being that Japan and Russia would not have prolonged the discussion and have agreed upon so many points had they not intended to act reasonably upon the more important ones, about which discussion has been postponed.

Almost the last event on the market was the buying of large blocks of securities by a prominent firm which acts for, or, at all events, under the inspiration of Hongkong and Shanghai banks. This is looked upon as a hopeful sign, indeed. In view of the uniformly pessimistic reports cabled from the scene of operations, the general cheerfulness of the markets may be considered all the more remarkable.

The American railroad market undoubtedly has been the most active and most consistently bullish section of the house during the week, as it has been for some time previously.

But what people here are asking is, when and to what extent is there a likelihood of a realization of the predictions cabled over here that increased dividends lately decided upon by such roads as the Union Pacific, Illinois Central, Baltimore and Ohio, being followed by improved distribution on the part of other companies.

The bank discount houses, after again discussing the question, have decided to raise their rates to 1¼ per cent for deposits at call and 1½ per cent for money at notice.


We want the checking accounts of live young business men who will grow up with us. We are growing ourselves, through careful attention to our customers' wants. We are not too large to give moderate accounts our best attention.

**ROYAL TRUST CO.—BANK**

UNDER STATE SUPERVISION AND CONTROL.
Royal Insurance Bldg., 169 Jackson Blvd.
JAMES B. WILBUR, President.
EDWIN F. MACK, Vice-Pres. and Cashier.
JOHN W. THOMAS, Assistant Cashier.
SAVINGS ACCOUNTS—BONDS—REAL ESTATE LOANS—TRUSTEESHIPS.
Royal Safety Deposit Vaults—Boxes $3.00 Year


**AMERICAN STEEL FOUNDRIES.**

**Notice of Special Meeting September 5, 1905, as authorized by the Board of Directors' Meeting of Aug. 2, 1905.**

Notice hereby is given that a special meeting of the stockholders of the American Steel Foundries has been duly called and will be held at the principal office of the Company, at No. 30 Broadway, in the City of New York, on Tuesday, the sixth day of September, 1905, at 10 o'clock in the forenoon, for the following purposes, to wit:

To take appropriate action upon and with reference to each and every of three resolutions adopted by the Board of Directors of American Steel Foundries at the meeting thereof, held August 2, 1905, as follows, to wit:

(1) The resolution authorizing the issue of bonds for the principal sum of six million dollars ($6,000,000), to be secured by mortgage, lien or pledge upon the capital stock of the Company and the entire capital stock of the Simplex Railway Appliance Company, and about fifty-five per cent of the capital stock of the Commonwealth Steel Company of New Jersey, and authorizing the offer of the preferred and common stockholders of the Company, pro rata, at par and such bonds at either par or 90 per cent of their par value, the balance, amounting to $2,500,000 of bonds, not to be issued except under the conditions specified in the resolution.

(2) The resolution authorizing and approving the conditional contract dated July 6, 1905, between the Company and Messrs. Stearns, Bennett & Company, with reference to the acquisition of a majority of the capital stock of the Commonwealth Steel Company, which contract includes or may include several directors of the Company (Mr. Edward Shearon, of Boston, Mass., Mr. Hamlin B. Company, being also a director of the Company), for the acquisition of a majority of said $2,500,000 of said bonds so offered as above, but not to be taken by the stockholders upon the terms and conditions and for the commission stated in said contract.

(3) The resolution ratifying and approving the contract between this Company and W. F. Kenny and associates dated July 14, 1905.

The stock transfer books will be closed at the close of business on Tuesday, the fifth day of August, 1905, and will be re-opened at the opening of business on Thursday, the seventh day of September, 1905.

By order of the Board of Directors.

V. E. PATTERSON, Secretary.

15 Exchange Place, Jersey City, New Jersey, August 3, 1905.


**Wm. A. Read & Co.**
**Bankers**
Members of the N. Y. and Boston Stock Exchange
25 Nassau Street, New York
43 State Street, BOSTON — 205 La Salle Street, CHICAGO
Maryland Telephone Building, BALTIMORE
**Investment Securities**
Deposits received and Interest allowed on Balances, subject to Draft at sight.
Commission Orders executed in all the principal Markets.

EDWARD P. RUSSELL. WALTER S. BREWSTER. EDWARD L. BREWSTER, Special Partner.
**RUSSELL, BREWSTER & CO.**
SUCCESSORS TO
Edward L. Brewster & Co.
**Bankers and Brokers**
137 Adams-st., Chicago
and
Trinity Building, New York.
Members of { NEW YORK STOCK EXCHANGE. CHICAGO STOCK EXCHANGE. CHICAGO BOARD OF TRADE.

**N. W. HARRIS & CO.**
BANKERS
204 Dearborn Street
New York — CHICAGO — Boston
Receive deposits subject to check and allow interest on balances. Act as fiscal agents for municipalities and corporations. Issue letters of credit. Transact a banking business and deal in
**BONDS FOR INVESTMENT**
List on Application

**Saline County, Illinois,**
**FUNDING 4½% BONDS**
*Dated July 1, 1905. Due serially. The only Illinois County Bond on the market, netting as high as 3.50%. Particulars on application.*
**N. W. HALSEY & CO.**
THE ROOKERY, CHICAGO
PHILADELPHIA NEW YORK SAN FRANCISCO

JENNINGS REAL ESTATE LOAN COMPANY
BONDS FOR SALE
FIRST NATIONAL BANK BUILDING


**PEOPLES GAS LIGHT AND COKE CO. (of Chicago).**

Notice is hereby given that a dividend of ONE AND ONE-HALF PER CENT has been declared on the Capital Stock of this Company, payable to the Stockholders on August 25th, 1905.

The transfer books will close in New York on August 12th, at noon, and will reopen August 26, at 10 A. M.

L. A. WILEY, Secretary.

PROPOSALS FOR OFFICE FURNITURE, Watchman's Watches, Numbering Machines, Drawing Paper, Metallic Tapes, Boiler Plate, Manila Envelopes, etc. Office Isthmian Canal Commission, Washington, D. C., August 14, 1905. Sealed proposals in triplicate, will be received at the office of the General Purchasing Officer, Isthmian Canal Commission, Washington, D. C., until 10:30 A. M., August 24, 1905, at which time they will be opened in public, for furnishing the above mentioned articles. Blanks and further information may be obtained from this office or the offices of the Assistant Purchasing Agent, 24 State-st., New York City.—D. W. Ross, General Purchasing Officer.


FILE Your Wants —IN— The Tribune Want Catalogue.



# GAS Is Best
For LIGHTING
For HEATING
For COOKING
For POWER

This is not THEORY, it's *Fact*—and we have the PROOF. Science and Invention have made it so. *Gas* used in modern appliances is Economical, Convenient, Safe and *Cheap*—it saves Time, and does away with Worry, Bother and Trouble. Call us up and ask for the EVIDENCE. Let us SHOW you.

**The Peoples Gas Light and Coke Company,**

INDEX TO

CLASSIFIED ADVERTISEMENTS


AUCTION SALES..... Col. 7, page 11
ACCOUNTANTS..... Col. 7, page 11
AUTOMOBILES..... Col. 7, page 11
BARTER AND EXCHANGE..... Col. 1, page 12
BUSINESS PERSONAL..... Col. 3, page 11
BOARD AND LODGING..... Col. 7, page 12
" " ..... Col. 1, page 12
BOARD WANTED..... Col. 1, page 12
BUSINESS CHANCES..... Col. 2, page 12
BUSINESS CHANCES WANTED... Col. 2, page 12
BUSINESS CARDS..... Col. 2, page 12
BUILDING MATERIAL..... Col. 1, page 12
BICYCLES..... Col. 1, page 12
BILLIARD TABLES, ETC..... Col. 2, page 12
BOATS, YACHTS, ETC..... Col. 2, page 12
CARRIAGES..... Col. 2, page 12
CLOTHING..... Col. 2, page 12
CLEANERS, DYERS, ETC..... Col. 2, page 12
CLOTHING, FURS, ETC..... Col. 2, page 12
CAGES, BIRDS, DOGS, ETC..... Col. 2, page 12
DRESSMAKING AND MILLINERY Col. 2, page 12
DETECTIVE AGENCIES..... Col. 2, page 12
DANCING SCHOOLS..... Col. 2, page 12
EXCURSIONS AND TRAVEL..... Col. 2, page 12
FUNERAL TRAINS..... Col. 2, page 12
FINANCIAL..... Col. 3, page 12
HELP WANTED—MALE..... Col. 5, page 11
" " " ..... Col. 6, page 11
HELP WANTED—FEMALE..... Col. 6, page 11
" " ..... Col. 7, page 11
HOUSEHOLD GOODS..... Col. 3, page 12
HORSES AND CARRIAGES..... Col. 3, page 12
INSTRUCTION..... Col. 3, page 12
" ..... Col. 4, page 12
LOST AND FOUND..... Col. 3, page 11
LEGAL NOTICES..... Col. 4, page 12
LEASEHOLDS..... Col. 4, page 12
LAWYERS..... Col. 4, page 12
LIFE INSURANCE LOANS..... Col. 4, page 12
MUSICAL INSTRUMENTS..... Col. 3, page 12
" " ..... Col. 6, page 12
MUSICAL..... Col. 6, page 12
MINES AND MINING..... Col. 6, page 12
MACHINERY..... Col. 6, page 12
MEDICAL AND HOSPITALS..... Col. 4, page 12
MONUMENTS..... Col. 2, page 11
OFFICE SUPPLIES..... Col. 6, page 12
OPTICIANS..... Col. 6, page 12
PARTNERS WANTED..... Col. 6, page 12
PERSONAL PROPERTY LOANS.. Col. 6, page 12
" " ..... Col. 7, page 12
PATENTS—PATENT ATTORNEYS Col. 6, page 12
PHOTOGRAPHY..... Col. 6, page 12
PERSONS..... Col. 6, page 12
PRINTING..... Col. 6, page 12
PICTURES, FRAMES, ETC..... Col. 6, page 12
POSTAGE STAMPS, COINS, ETC... Col. 6, page 12
REAL ESTATE—CITY..... Col. 7, page 12
REAL ESTATE—SOUTH SIDE..... Col. 7, page 12
REAL ESTATE—WEST SIDE..... Col. 7, page 12
REAL ESTATE—NORTH SIDE..... Col. 7, page 12
" " ..... Col. 1, page 13
REAL ESTATE—NORTHWEST..... Col. 1, page 13
REAL ESTATE—MFG. PROPERTY Col. 1, page 13
REAL ESTATE—SUBURBAN..... Col. 1, page 13
REAL ESTATE—COUNTRY..... Col. 1, page 13
REAL ESTATE—FARM LANDS... Col. 1, page 13
REAL ESTATE—FRUIT LANDS... Col. 1, page 13
REAL ESTATE—RANCHES..... Col. 1, page 13
REAL ESTATE WANTED..... Col. 1, page 13
REAL ESTATE TO EXCHANGE... Col. 1, page 13
REAL ESTATE LOANS..... Col. 1, page 13
" " ..... Col. 2, page 13
RELIGIOUS NOTICES..... Col. 6, page 13
SCHOOLS AND COLLEGES..... Col. 7, page 13
SITUATIONS WANTED—MALE... Col. 4, page 11
" " " ..... Col. 5, page 11
SITUATIONS WANTED—FEMALE Col. 4, page 11
SHOW CASES AND OFFICE FIXTURES.. Col. 4, page 12
SEWING MACHINES..... Col. 4, page 12
" ..... Col. 6, page 12
SAFES..... Col. 4, page 12
STOCKS AND BONDS..... Col. 4, page 12
STORAGE AND SHIPPING..... Col. 4, page 12
STUTTERING AND STAMMERING Col. 4, page 12
SPORTING GOODS..... Col. 4, page 12
STEAMSHIP LINES..... Col. 5, page 13
" ..... Col. 6, page 13
TO RENT—HOUSES..... Col. 1, page 12
" ..... Col. 3, page 12
TO RENT—ROOMS..... Col. 1, page 12
TO RENT—FLATS..... Col. 3, page 12
TO RENT—STORES..... Col. 3, page 12
TO RENT—OFFICES, ETC..... Col. 4, page 12
" ..... Col. 4, page 12
TO RENT—BUILDINGS..... Col. 4, page 12
TO RENT—MISCELLANEOUS... Col. 4, page 12
TYPEWRITERS..... Col. 4, page 12
TAILORS' CUTTING SCHOOLS... Col. 4, page 12
TALKING MACHINES..... Col. 4, page 12
TRUSSES, ETC..... Col. 5, page 13
WANTED—ROOMS..... Col. 1, page 12
WANTED—FLATS..... Col. 3, page 12
WANTED—OFFICES, ETC..... Col. 4, page 12
WANTED—MISCELLANEOUS... Col. 4, page 12
WATCHES, JEWELRY, ETC..... Col. 5, page 13


## DEATHS.

ROSE—Karl Rose, son of Gust and Emma. Funeral Monday from 828 W. 13th-st. to Concordia.

SCANLAN—Kate Scanlan, at St. Elizabeth hospital, Aug. 18. Funeral Monday from St. Elizabeth hospital, 9 a. m., by carriages to Calvary.

SCHMIDT—Mrs. Adolphina Schmidt, Aug. 18, at 3 p. m., wife of Fred A. Funeral Monday at 10 a. m., 2039 Union-av., to Trinity Evangelical Lutheran church, carriages to Concordia.

SCHUMACHER—Otto H. Schumacher, husband of Minnie. Funeral 441 Austin-av., Tuesday, 1:30 p. m., to Montrose cemetery.

SHAW—Louisa M. Shaw, widow of the late Edward. Funeral Monday, at 1 p. m., 402 S. Western-av., to Oakridge.

SHEAHAN—Aug. 19, James F. Sheahan, husband of Hannah. Funeral Monday, at 9 a. m., sharp, 3045 Union-av., to Nativity church, carriages to Calvary.

SLATER—Theresa Slater, Aug. 19, wife of Thomas. Funeral Monday at 9 o'clock, 1201 W. 47th-st., to St. Rose of Lima church, cars to Mount Olivet.

SUMMERFIELD—Louis Summerfield. Funeral Monday, at 1 p. m., to Graceland.

TAYLOR—Earnest H. Taylor, beloved husband of Ella, and brother of Mary, Frank, and William, aged 32 years and 10 months. Funeral Aug. 21, at 2 p. m., from late residence, 2063 Washington-blvd., to Forest Home cemetery.

WALD—Eva Wald, dearly beloved and youngest daughter of Aaron and Celia Wald, nee Spharian, sister of Joe, Paulina, and Mannie, aged 7 years and 5 months. Funeral will take place from parents' residence on Tuesday, Aug. 22, at 11 a. m., to Waldheim cemetery. New York and Dowagiac, Mich., papers please copy.

Gone, but not forgotten.

WEINAND—Aug. 17, Louis P. Weinand, son of Jacob and Katherine, 542 Wieland-st. Funeral Monday, 10:30 a. m., to Immaculate Conception church. Interment at St. Boniface.

WOLLBRECHT—Caroline Wollbrecht. Funeral Monday, at 2 o'clock, 2726 Cottage Grove-av. Interment at Oakwoods.

## FUNERAL TRAINS.

MOUNT HOPE CEMETERY FUNERAL TRAIN by Grand Trunk R. R., leaves Polk-st. depot (Polk and Dearborn-sts.) daily at 12 m.

## OFFICIAL WEATHER FORECAST.

OFFICE OF CHIEF OF WEATHER BUREAU, Washington, D. C., Aug. 20.—Forecast for Monday and Tuesday:

Illinois—Fair Monday, except showers in extreme south portion; showers at night or Tuesday in north portion; fair in south; light to fresh southwest to northwest winds.

Upper Michigan—Partly cloudy Monday; showers in west portion; Tuesday partly cloudy and cooler; showers in east portion; fresh southwest to west wind.

Lower Michigan—Fair Monday; showers and cooler at night or Tuesday; fresh southwest to west winds.

Indiana—Fair Monday; showers at night or Tuesday in north portion; fair in south; light to fresh southwest to west winds.

North Dakota, South Dakota, Utah, Wyoming, and Montana—Fair Monday and Tuesday.

Minnesota—Fair in west, showers in east portion Monday; cooler in northeast portion; Tuesday fair; fresh northwest winds.

Iowa—Partly cloudy Monday, probably showers; Tuesday fair.

Wisconsin—Partly cloudy Monday; showers in west portion and at night in east portion; Tuesday fair; cooler in east portion; fresh south winds, shifting to northwest.

| Place of observation. | Thermometer. | Max. temp. | Direction of wind. | Force of wind. | Precipitation. | State of weather. |
|---|---|---|---|---|---|---|
| Time taken: | | | | | | |
| Aug. 20, 7 p. m. | | | | | | |
| Abilene | 82 | 100 | N.E. | | .02 | Fair |
| Albany | 68 | 70 | Calm | | | Clear |
| Alpena | 68 | 74 | N. | | | Clear |
| Atlanta | 80 | 84 | N. | | Tr. | Clear |
| Amarillo | 90 | 96 | S. | | | Fair |
| Battleford | 62 | 80 | N. | | Tr. | Clear |
| Bismarck | 62 | 80 | N.W. | | | Clear |
| Buffalo | 70 | 72 | S.W. | | .06 | Clo'dy |
| Boston | 66 | 72 | S. | | | Clo'dy |
| Cairo | 80 | 88 | S. | | | Clear |
| Charles City | 80 | 88 | S.W. | | | Fair |
| Charlotte | 80 | 88 | S.W. | | | Clo'dy |
| Cheyenne | 82 | 88 | S.W. | | | Clear |
| Chicago | 82 | 86 | S.W. | | | Clear |
| Cincinnati | 80 | 84 | N.W. | | .14 | Clear |
| Cleveland | 74 | 74 | N.W. | | .02 | Clear |
| Davenport | 84 | 84 | S.W. | | | Clear |
| Denver | 90 | 92 | S. | | | Fair |
| Des Moines | 80 | 88 | S. | | | Clear |
| Detroit | 72 | 74 | S. | | | Clear |
| Devil's Lake | 68 | 78 | W. | | | Clear |
| Dodge | 80 | 84 | S.E. | | .02 | Clear |
| Dubuque | 82 | 88 | S.W. | | | Clear |
| Duluth | 74 | 76 | S. | | Tr. | Clo'dy |
| El Paso | 84 | 94 | S.E. | | Tr. | Fair |
| Escanaba | 70 | 78 | S. | | | Clear |
| Galveston | 84 | 90 | S. | | | Clear |
| Grand Rapids | 76 | 80 | S.E. | | | Fair |
| Green Bay | 74 | 80 | S.E. | | | Clear |
| Havre | 80 | 92 | S.W. | | | Clear |
| Helena | 80 | 92 | W. | | | Clear |
| Huron | 82 | 96 | N. | | | Fair |
| Indianapolis | 78 | 84 | S.W. | | | Clear |
| Jacksonville | 78 | 84 | S.E. | | | Clear |
| Kansas City | 82 | 86 | S.E. | | | Clear |
| Little Rock | 82 | 88 | S. | | | Clo'dy |
| Los Angeles | 70 | 76 | W. | | | Clear |
| Madison | 78 | 84 | S. | | | Clo'dy |
| Marquette | 72 | 84 | S. | | | Clear |
| Memphis | 84 | 88 | S. | | | Clear |
| Milwaukee | 76 | 82 | S. | | | Clear |
| Montgomery | 82 | 92 | N.W. | | | Fair |
| Montreal | 62 | 70 | S. | | .08 | Clear |
| Moorhead | 74 | 90 | W. | | | Clear |
| Nashville | 80 | 86 | S.E. | | .02 | Fair |
| New Orleans | 78 | 92 | W. | | | Clo'dy |
| New York City | 68 | 74 | S.W. | | | Clear |
| Norfolk | 70 | 82 | S.E. | | | Clear |
| North Platte | 90 | 96 | S. | | | Clear |
| Oklahoma | 76 | 86 | S. | | .78 | Clo'dy |
| Omaha | 84 | 88 | S. | | | Clo'dy |
| Oswego | 68 | 74 | S.W. | | .12 | Clear |
| Palestine | 82 | 92 | E. | | | Fair |
| Parkersburg | 74 | 74 | S. | | .24 | Clear |
| Philadelphia | 72 | 74 | N.W. | | | Clo'dy |
| Pittsburg | 74 | 80 | N.W. | | .04 | Clear |
| Pueblo | 90 | 94 | S.W. | | .34 | Clear |
| Rapid City | 76 | 82 | E. | | | Clear |
| San Francisco | 60 | 62 | W. | | | Clo'dy |
| St. Louis | 82 | 88 | S. | | | Clear |
| St. Paul | 72 | 86 | S.E. | | | Clo'dy |
| Salt Lake City | 84 | 94 | N.W. | | | Clo'dy |
| San Antonio | 80 | 98 | S.E. | | | Clear |
| San Diego | 68 | 74 | W. | | | Clear |
| Ste. Marie | 70 | 76 | S.W. | | | Clear |
| Springfield, Ill. | 82 | 88 | S. | | | Clear |
| Springfield, Mo. | 78 | 92 | S. | | | Fair |
| Tatatuey | 86 | 94 | N. | | Tr. | Clear |
| Washington | 72 | 78 | S.E. | | Tr. | Clo'dy |
| White River | 66 | 74 | S.W. | | | Fair |
| Wilmington | 72 | 76 | S.W. | | .22 | Clear |
| Williston | 76 | 78 | N.W. | | | Clear |
| Winnipeg | 70 | 74 | W. | | Tr. | Clear |

## OFFICIAL DEATH RECORD.

THE FOLLOWING BURIAL PERMITS WERE issued yesterday by the health department:

Anderson, Johanna M., 63; 1538 Waveland-av., Aug. 17.

Atherton, Wm. H., 50; 2414 Cottage Grove-av., Aug. 19.

Barnhart, Royal, 73; 4455 Drexel-blvd. Aug. 19.

Baxter, E. C. (sup.), 71; no address given. Aug. 8.

Benz, Annie, 10; 2240 Calumet-av., Aug. 19.

Berger, Hyman, 8 days; 380 W. 15th-st. Aug. 19.

Beyer, Active, 4 days; 405 New W. 21st. Aug. 18.

Block, Helena, 1; 133 W. Polk-st., Aug. 18.

Bornchi, Bronislava, 2 months; 1316 N. 59th-av., Aug. 19.

Brown, Wm. L., 57; Lakeside hospital, Aug. 19.

Burke, Michael, 64; 213 Oak-st., Aug. 18.

Burns, Williams, 38; 4727 Princeton-av., Aug. 18.

Cancilla, Anna, 6 months; 1 Abbott-pl., Aug. 19.

Conroy, James, 45; 108 Throop-s., Aug. 19.

Dullrun, John, 17; 2523 Erie-st., Aug. 16.

Floersch, Katherine B., 92; 7448 Normal-av., Aug. 18.

Flusek, Edward, 1; 1003 Fairfield-av., Aug. 18.

Gatkowska, Kazmie, 1 month; 8817 Houston-av., Aug. 19.

Gibson, Annie E., 49; 6008 Evans-av., Aug. 19.

Greene, Harold, 6; 1593 Hamilton-av., Aug. 19.

Gziscoj, Lodwiba, 11 months; 239 Milwaukee-av., Aug. 19.

Grzelak, Zofa, 11 months; 323 N. Sangamon-st., Aug. 18.

Haiga, Josesh, 38; 105 Desplaines-st. Aug. 14.

Harmaner, Maria, 76; 5618 Dearborn-st., Aug. 18.

Hill, Victor, 6 mo.; St. Vincent's asylum, Aug. 18.

Hughes, Peter J., 4; 4722 Wentworth-av., Aug. 18.

Irion, Pattie, 38; 1065 N. 41st-av., Aug. 16.

Jadoeska, Pat I., 1; 1411 88th-pl., Aug. 19.

Jakonna, Stigtianos, 7 months; 172 Grand-av., Aug. 19.

Jay, Andrew, 50; 117 W. Madison-st., Aug. 17.

Krabbe, Christ., 85; 91 Lill-pl., Aug. 18.

Land, Charles C., 30; 598 N. Hoyne-av., Aug. 17.

Ledwell, James, 52; 5525 Green-st., Aug. 18.

Machicek, Katherina, 61; 1283 Clifton Park-av., Aug. 18.

Marzewski, Stanislaw, 1 month; 445 Elston-av., Aug. 18.

Nelson, Swan, 62; 1438 Barry-av., Aug. 18.

Odlhodnicki, John, 2; 18 Seward-st., Aug. 18.

Orendo, Maria, 9 months; 109 Former-ct., Aug. 20.

Orlowska, Anna, 18; 286 Harvey-st., Aug. 20.

Otradorsky, Jerrie, 4 months; 637 Center-av., Aug. 18.

O'Shea, Michael, 43; 453 20th-pl., Aug. 18.

Parshall, Mary Ann, 64; 5817 Washington-blvd., Aug. 19.

Pesnski, Amelia, 11 months; 693 16th-st., Aug. 18.

Peter, Mary T., 7 days; 3624 Cottage Grove-av., Aug. 19.

Pieta, Maria, 11 months; 3405 Ontario-av., Aug. 19.

Pistik, Wandsla, 1; 1400 38th-pl., Aug. 20.

Paczkowska, Felixsa, 1; 8709 Erie-av., Aug. 18.

Ravensloot, Maggie, 62; Columbus hospital, Aug. 18.

Razinska, Josie, 27; 235 Irving-av., Aug. 18.

Rinehart, Fredericka, 54; 800 W. 82d-st., Aug. 17.

Robson, Infant, 1 day; 5240 Washburn-av., Aug. 19.

Sells, Annie, 28; 598 Center-av., Aug. 19.

Scanlon, Catherine, 48; 1907 Wabash-av., Aug. 18.

Schurmacher, Otto H., 50; 441 Austin-av., Aug. 19.

Slater, Teressa, 41; 1201 W. 47th-st., Aug. 19.

Soboloritz, David, 9 days; 59 Waller-st., Aug. 19.

Sola, Cecelia, 3 months; 93 Rose-st., Aug. 19.

Sleneicka, Sahara, 27; 1432 41st-st., Aug. 18.

Steurnagel, Jennie, 48; 4829 Champlain-av. Aug. 18.

Suwalski, Gertrude, 7 months; 120 Noble-st., Aug. 18.

Swientkowski, John, 7 months; 4530 Paulina-st., Aug. 18.

Tapofield, Clara, 44; 597 Huron-st., Aug. 18.

Tuhil, Albin, 5 months; 8902 Escanaba-av. Aug. 19.

Vogelsang, Charles, 37; 10318 Vincennes-rd., Aug. 18.

Wadder, Hans, 82; 344 Milwaukee-av. Aug. 18.

Walker, Annie, 49; 617 116th-st. Aug. 15.

Walcley, Wellington, 90; 198 Wood-st., Aug. 17.

Welnand, Louis P., 27; 543 Wieland-st. Aug. 17.

Whiting, John R., 22; 1999 W. Lake-st. Aug. 18.

Williams, Am. Bold, 79; 1576 38th-st., Aug. 17.

Wrace, Lillie, 2 mo.; 216 N. 40th-av., Aug. 17.

Zachow, Albertine, 86; 700 N. Halsted-st., Aug. 16.


## UNDERTAKERS.

J. WHITTIER BUFFUM [20 YEARS WITH THE late C. H. Jordan], undertaker. 1722 Wabash-av. Tel. South 863.

POSTLEWAIT, UNDERTAKER, 822 OGDEN-AV. We don't say much; we just do business; 8 stores.

## MONUMENTS.

CHAS. G. BLAKE & CO., 710 WOMAN'S TEMPLE, reliable makers of monuments and mausoleums.


## LOST AND FOUND.

LOST—AT OR NEAR RAYMOND APARTMENT, hunting case Tiffany watch; monogram W. M. S. one side; liberal reward and no questions asked if returned to Room "H," The Rookery.

LOST—ON ELEVATED TRAIN, BETWEEN Marshfield-av. and Hoyne-av. station, monogram H. B., skull and crossbones beneath initials; gold fob; reward. 186 E. Madison-st.

LOST—PROBABLY IN JACKSON PARK, RED card case, containing about $8, addresses, personal papers, and visiting cards; liberal reward. Charles Miller Hill, 72 S. Canal-st.

LOST—PEARL AND DIAMOND BROOCH, BEtween 41st and 35th-sts., or at Visitation church; reward. SARA LYMAN, 732 W. 41st-st.

LOST—TWO RINGS IN PURSE AT WASHINGton Park racetrack Saturday afternoon. Liberal reward. H. VALLET, 1065 N. Western-av.

LOST—IN EVANSTON OR SHERIDAN-ROAD, black Venetian ladies' jacket. Notify FAIRCHILD, 661 Pine Grove-av.

LOST—BUNCH KEYS. NAME TAG ATTACHED. 1628 Tribune bldg. for reward. F. WONSER.

LOST—ON MONROE-AV., MOSAIC BREAST pin; reward at 0519 Monroe-av.

LOST—AUTOMOBILE GAS TANK, CONTAINing gas; good reward. Berry's, 190 State-st.


## BUSINESS PERSONALS.

DIAMONDS
On Credit

Walk into our salesrooms and make a selection of the Diamond you would like to wear and own. Inspect our magnificent stock, the largest in the world. Call or write for our Catalogue, 1,000 illustrations. We are open until 6:30 daily. Wednesdays and Saturdays until 10:00 p. m.

Loftis Bros. & Co.,

Diamond Cutters, Jewelers, and Opticians,
2d Fl. Stewart Bldg., 92 to 96 State-st.
Winners Highest Award, World's Fair, St. Louis.

PERSONAL—BE YOUR OWN DENTIST—A dentist, graduate of one of the best Universities in the United States, and with years of practical experience, offers to mail you on receipt of one dollar ($1.00) enough material to fill 25 teeth, with full instruction how to proceed, also how to treat your own teeth in the different stages of decay and disease. This information is valuable—your own dentist charges a large fee for doing what you can do yourself. Try it. SAVES PAIN, saves time and many a hard-earned dollar. Being in active practice and belonging to Dental Societies compels me to withhold my name. Address Lock Box 320, Chicago, Ill.

PERSONAL—LEARN DERMATOLOGY. SUPERfluous hair, moles, removed by our experts; $1 sitting. Private instructions in facial blemish work till you have consulted us; our course, evenings, from 6:30 to 10; we teach manicuring, facial manipulation, electrolysis, scalp massage. Columbia College of Beauty, 80 Dearborn-st., Room 306.

PERSONAL—ARE YOU TOO STOUT? Retain your youth by reducing your flesh. No starving or exhausting exercises. A simple, harmless remedy will restore you to normal weight. For full particulars address H. COLLINS, 134 E. Van Buren-st., Chicago.

PERSONAL.—YOUR TENDER FEET WANT A equal. Call and consult us; we can and will do them justice by wearing PETERSON'S ANTITENDER-FOOT SHOES. Our catalogue explains. M. P. PETERSON & CO., 154 5th-av.

PERSONAL—SUPERFLUOUS HAIR, MOLES, warts removed by electrolysis; $1 SITTINGS. Face, scalp, chiropody treatments; manicuring. Open Sundays from 10 to 4. LILLIAN D. KING, Room 71 McVicker Building. Tel. 5426 Central.

PERSONAL — WINES — LIQUORS. JOS. M. FREY'S stores are not saloons. They are strictly bottle and bulk goods. Ladies' patronage solicited as well as gentlemen's. 287 W. WASH.-AV. Phone Har. 858. 247 31ST-ST.

PERSONAL—PERFECTION HAIR WHITENER positively makes gray hair white; hair nets, or money refunded. For sale at all hair stores. M. THOME, 1208 Heyworth.

PERSONAL—JONES & DREYER, THE LITTLE diamond dealers, now pay cash for them all the time you want. SEE US BEFORE YOU SIGN. 269 Dearborn-st. No charge for expert opinions.

PERSONAL—ROACHES, BUGS, RATS EXTERminated from your premises and guaranteed contract. Call, write, or phone Wabash 1218. FREDERICK PERES & CO., 427 State-st.

PERSONAL—SUPERFLUOUS HAIR PERMAnently removed by electric needle; 16 years' experience. MME STIVERT, M., 1407 Auditorium Bldg., theater entrance. Phone 4223 Harrison.

PERSONAL—HAIR, MOLES, RED NOSE, PIMples, scars, etc., a specialty by Electrolysis. N. W. Electrolysis, 29 State-st., City.

PERSONAL—SHOES FOR THE LAME. DOCtors recommend them. Send for catalogue. 54 Fifth-av., Chicago.

PERSONAL — DRUNKENNESS AND DRUG habit cured. Dr. Randolph, 75 E. Van Buren. Main 2403. Sanitarium, Edison Park. Free booklet.

PERSONAL—DYEING GRAY HAIR A SPECIALty. Hawilian mud mask free; guarantees remove wrinkles. MRS. A. D. BAKER, 78 State-st. R. 72.

PERSONAL—DR. DUNCAN, 120 DEARBORN-st., 3d floor, throat, nose, eye, and ear; glasses at cost. Consultation free.

PERSONAL—FACIAL AND SCALP TREATments; hours 10 to 5:30, excepting Sunday. Phone So. 87. 1 Congress-st.

PERSONAL—PAINLESS FOOT SPECIALIST; one corn free; none better; no waiting; relief at once. 3457 Indiana-av. NELLIE JOHNSON.

PERSONAL—EVA ALLEN, MANUFACTURER and retailer of everything at cost price. Special, $3 skirt, $1.75. 147 State-st.

PERSONAL — PAINLESS CHIROPODY; INstant relief; one corn free. WM. J. SCOTT, 92 State-st. B 482. Tribune office.

PERSONAL—WILL GROW HAIR ON ANY bald head; pay when hair comes. VIENNA CURTIS CO., 182 State-st., Room 51.

PERSONAL—DO YOU WANT TO ENJOY GOOD health? Then ask your druggist for Dr. Wonse's Geesthacht's Cocoa Nut Oil Soap. 25c. Tribune.

PERSONAL—E. D. RODGERS, M. D., DEXTER Bldg., 84 Adams-st., specialist. Diseases and disfigurements of the skin. Hours, 9 to 5.

PERSONAL — MME. NORRELL, 184 DEARborn-st., R. 6—Electrolysis, facial, chiropody.

PERSONAL—WICKS, PRIVATE DETECTIVE. 1890 Wabash-av. Phone 614 South. Estab. 1871.


## SITUATIONS WANTED—MALE.

### Bookkeepers and Clerks.

SITUATION WANTED—BY YOUNG MAN AS bookkeeper or foreign correspondent in English, French, German, Spanish, and Italian; highest recommendations here and in Europe; excellent university education; can be highly useful; steady and permanent position. Address W 262, Tribune.

SITUATION WANTED—WITH GROWING MERcantile house by reliable young man; am competent bookkeeper; 5 years' experience in general office details; 3 yrs. with present employer; best references. Address O 404, Tribune office.

SITUATION WANTED—BY YOUNG MAN OF 28 as office manager, correspondent, or bookkeeper; thoroughly experienced in this class of work; rapid, accurate, and trustworthy, and have good references. Address W 173, Tribune office.

SITUATION WANTED—BY HIGH CLASS GENeral office man, accountant, and correspondent; prefer railroad contracting or civil engineering firm; $125. Address W 211, Tribune office.

SITUATION WANTED—EXP. BOOKKEEPER and systematizer wants opportunity to make himself useful. Address ACCT., 2728 S. Park-av., 2d floor.

SITUATION WANTED—CONFIDENTIAL POSItion by young man of ability and standing; expert accountant, large business experience, highest references. Address A 171, Tribune office.

SITUATION WANTED—BY FIRST CLASS BILL clerk; 9 yrs. last employer; employer's desire to change; salary $15 per week. A 303, Tribune office.

SITUATION WANTED — BY EXPERIENCED, high class bookkeeper and office manager; understand stenography; $100. W 210, Tribune office.

SITUATION WANTED—EXPERIENCED GERman registered pharmacist desires steady; reasonable hours; fair salary. A 273, Tribune.

SITUATION WANTED—A THOROUGHLY COMpetent bookkeeper and office manager with 13 years' experience; references. W 263, Tribune.

SITUATION WANTED—BOOKKEEPER, EXperienced, familiar with credits, collections, etc. Address W 164, Tribune office.

SITUATION WANTED—POSITION AS CASHIER or to figure extensions; several years' experience; A1 ref. Address W 182, Tribune office.

SITUATION WANTED—BY AN EXPERIENCED bookkeeper, American; accurate, willing, competent; bond and references. A 407, Tribune.

SITUATION WANTED—AS BOOKKEEPER OR assistant, by industrious young man; good penman. Address S. BEARG, 2384 W. 14th, Tribune.

SITUATION WANTED—OFFICE WORK WHERE practical experience not necessary. A 520, Tribune.

SITUATION WANTED—BY A BOOKKEEPER with clean record. Address W 473, Tribune office.

SITUATION WANTED—YOUNG MAN, EXP. shipping and receiving clerk. A 557, Tribune.

### Accountants.

SITUATION WANTED—EXPERT WILL OPEN, close, balance, keep, or audit books. SPENCER, 501 E. 51st-st. Phone Oakland 6380.

SITUATION WANTED—EXPERT WILL OPEN, close books, any work, temporary or permanent. H. G. MUNCH, 4746 Evans-av.

### Salesmen, Solicitors, Etc.

SITUATION WANTED—YOUNG MAN WITH twenty years' experience in handling china and glassware in retail; wholesale preferred; wishes to change for new position at once. Address W 414, Tribune office.

SITUATION WANTED—AS TRAVELING SALESman; five years' experience, to call on jobbers or manufacturers; best references; first class recommendations and references. X 146, Tribune.

SITUATION WANTED—TRAVELING SALESman; experienced engine, boiler, and machinery man, familiar with southern trade. W 208, Tribune.

SITUATION WANTED—WOULD LIKE TO COVer southern territory as traveling salesman for an electrical supply house. O 478, Tribune office.

SITUATION WANTED — AS TRAVELING salesman, covering southern territory, for plumbing and steam fitting supply house. O 469, Tribune.

SITUATION WANTED—MIDDLE AGED MAN desires position with manufacturing or wholesale firm as traveling salesman. B 101, Tribune.

### Trades.

SITUATION WANTED—PROOFREADING AT home for several small publications. Address A 182, Tribune office.

SITUATION WANTED—BY WATCHMAKER, 3 years' experience; want to finish trade; steady and sober. Address W 276, Tribune office.

SITUATION WANTED—ELECTRICIAN, EXPErienced all round man. F. WOLF, 492 N. Marshfield-av.

SITUATION WANTED—BY YOUNG MACHINist; 6 yrs.' exp.; wants to learn to operate some good auto car, or what have you? A 364, Tribune.

SITUATION WANTED—CARPENTER; WILL work cheap; day or job; can make plans. Address B 337, Tribune office.

## SITUATIONS WANTED—MALE.

### Trades.

SITUATION WANTED—LICENSED ARCHItect who has exp. in building factories and modern power plants and all kinds of steel construction is ready for engagement. Address B 379, Tribune.

SITUATION WANTED—BY PRACTICAL CYLINder and Gordon pressman; 10 yrs.' experience. Address A 158, Tribune office.

SITUATION WANTED—BY MECH. DRAFTSman, all around man, good detailer. Address O 503, Tribune office.

SITUATION WANTED—ENGINEER, LICENSED, temperate and reliable; 20 years' experience; steady position. Address X 562, Tribune office.

SITUATION WANTED — PRINTER GOOD DISplay man; all around jobber; up to date. Address O 270, Tribune office.

SITUATION WANTED—AS ADJUSTER; HAVE experience on typewriters, sewing machines, and electrical work. Address W 170, Tribune office.

SITUATION WANTED—BY LADIES' TAILOR, cutter, fitter, A1. 15 years' experience; city or out of town. Address W 278, Tribune office.

SITUATION WANTED—ENGINEER, CITY OR country; capable of taking charge of large plants. Engineer, 10128 Avenue L.

SITUATION WANTED — PLAIN PAINTING, calcimin., cheap; single; reliable. B 376, Tribune.

### House Servants.

SITUATION WANTED—EXPERIENCED COLored waiter or houseman; can make himself useful; good reference. Address A 527, Tribune office.

SITUATION WANTED—AS BUTLER OR VALet; speaks English, French, and German; high references. Address A 510, Tribune office.

SITUATION WANTED—BUTLER, HOUSEMAN, and industrious; refs. W 200, Tribune.

SITUATION WANTED—BY YOUNG COLORED man, valet. Address S158 State-st.

### Coachmen, Teamsters, Etc.

SITUATIONS WANTED—AS COACHMAN IN private family; thoroughly understands the care of fine horses and carriages; Swede; married; wife will do some work in the house or laundry if called for; high class refs. Address O 485, Tribune.

SITUATION WANTED—COACHMAN; PRIVATE family; 2 years in last place; also experience with large four cylinder gasoline cars; licensed; good mechanic; handy with tools; single; Swedish; city references. Address O 580, Tribune office.

SITUATION WANTED—GERMAN COACHMAN; industrious, reliable; experience with automobiles; reference. Address A 497, Tribune office.

SITUATION - WANTED—COACHMAN, MARried; 1st class; used to gasoline autos. W 119, Tribune.

SITUATION WANTED—AS BARN FOREMAN by experienced man; good refs. W 189, Tribune.

SITUATION WANTED—AS COACHMAN; GOOD ref.; sober, steady. A 522, Tribune office.

SITUATION WANTED — COACHMAN; SINGLE; 5 yrs. in last place; refs. B 583, Tribune.

### Stenographers.

SITUATION WANTED — EXPERT STENOGRApher and clerk; general office experience; neat and accurate; 5 hours daily; about $9 per week. Address A 247, Tribune office.

SITUATION WANTED—YOUNG MAN, 22; STEnographer; fair; according ability; just finished school; both bookkeeping and shorthand. Address A 79, Tribune office.

SITUATION WANTED—YOUNG MAN; HIGH school education; some exp. in stenography; salary $7 to $8. Address W 558, Tribune office.

SITUATION WANTED — BY EXPERT STENographer; A1 correspondent and high grade advertiser. Address W 250, Tribune office.

SITUATION WANTED—RELIABLE YOUNG man, 23 years, position as steno. and bookkeeper; 7 years' exp.; good refs. O 417, Tribune office.

SITUATION WANTED — RELIABLE, COMPEtent experienced stenographer; good penman; $20. Address A 74, Tribune office.

SITUATION WANTED—BY YOUNG MAN, 18, as stenographer; has knowledge of bookkeeping; experience. Address A 344, Tribune office.

SITUATION WANTED—1 YR. EXP. EMployed; desire change; good reason; accurate, rapid. Call for interview, $15. B 209, Tribune.

### Miscellaneous.

SITUATION WANTED — BY WILLING YOUNG man, age 24; excellent references from former employers; penman; not afraid of work; wants an outside position; factory or learning trade; wages to start $10. Can call Tuesday. Address W 205, Tribune office.

SITUATION WANTED — AS TRAVELING salesman or inside with mfg. co. by young married man; 8 yrs.' experience as superintendent and foreman, also office work. Address W 393, Tribune office.

SITUATION WANTED — BY EXPERIENCED mail order medical correspondent and office manager; surety bond and high class references. Address W 212, Tribune office.

SITUATION WANTED—AS JANITOR IN FLAT building; competent, temperate, industrious; well recommended man; handy with tools. Address W 214, Tribune office.

SITUATION WANTED—BY MAN WHO UNderstands yeast; MANUFACTURING; ABLE TO TAKE CHARGE OF LARGE SHOP. ADDRESS T S 208, TRIBUNE OFFICE.

SITUATION WANTED—THOROUGHLY EXPinfr. grocery sundries, flavoring extracts, baking powders, spices, condiments, sugar, beverages, etc.; capable taking full charge. W 226, Tribune.

SITUATION WANTED—BY YOUNG MAN, 23, in wholesale house, capable of handling large stock; can give references from Chicago buyers. Address W 168, Tribune office.

SITUATION WANTED—INTELLIGENT MAN, age 36, desires light work, either mornings, afternoons, or evenings; can drive horse; good refs. can give good ref. Address A 211, Tribune office.

SITUATION WANTED—BY AI STEWARD OR chef; strictly temperate and honest; a money saver; good references; would like to correspond with good hotel or club. B 482, Tribune office.

SITUATION WANTED—BY A GREEK COLlege graduate; at anything; wholesale house preferred; speak Eng.; good character. O 476, Tribune.

SITUATION WANTED — AFTERNOON, BY young lady studying in morning. Good references. Address W 144, Tribune office.

SITUATION WANTED—AS COLLECTOR BY active married man; 10 years' exp. Address W 166, Tribune office.

SITUATION WANTED—SOBER, INDUSTRIous, trustworthy American; 10 hours; no Sunday work; anything; general. W 107, Tribune.

SITUATION WANTED—BY MIDDLE AGED man, care horses, work about premises. Address A 279, Tribune office.

SITUATION WANTED — AN EXPERIENCED COUPE MAN AS BUTLER AND VALET; HIGHEST REFERENCES. W 388, Tribune.

SITUATION WANTED—YOUN

## BOARDING AND LODGING.

### South Side.

1901 MICHIGAN-AV.—HANDSOME RESIDENCE, elegantly furnished; large rooms with private baths; superior board; walk. dist.; stm. ht.

### West Side.

95 REACH-AV., 2D FLAT, NEAR HUMBOLDT Park—Two nicely furnished rooms, with or without board; home comforts; convenient to Kedzie L. and station.

### North Side.

741 N. CLARK-ST., OPPOSITE LINCOLN PARK—Elegant large double front rooms; also other rooms; first class home cooking; phone, bath, every convenience; residence district only.

447 LA SALLE-AV.—TWELVE MODERN ROOMS; lavatories; breakfast optional. Phone Blk. 1483.

519 LA SALLE—DETACHED RESIDENCE, elegant double and single rooms; fine board.

308 OHIO-ST.—FRONT AND BACK PARLORS, all conveniences; board; walking distance.

306 OHIO—LARGE ROOMS, EXCELLENT board; all conveniences; walking dis.; reasonable.

### Hotels.

HOTEL DEL PRADO—A SELECT FAMILY AND transient hotel (400 rooms), occupying the entire block between Washington and Madison-avs., fronting on Michigan-blvd. We have parlor and bedroom with private bath and board for two people, $28 to $40 per week.

TRANSPORTATION—Illinois Central express trains to 40th-st. station, 1¼ blocks away; only 12 minutes to city.

HOTEL HAYES, 64TH AND LEXINGTON; without exception pleasantest hotel location in block on elevated station and surface lines; convenient to Illinois Central—Nicely furnished rooms; private baths; American, $1.50 per day and upward; European, 50c to $1.25 day. Take Cottage Grove cars.

HOTEL WARREN ANNEX — NEWLY COMpleted and ready for occupancy; elegantly located; 100 rooms in 2 and 3 room suites, with bath, at very attractive rates; telephone in each suite; finely furnished; Cleveland Park and Cottage Grove-avs. Tel. 972 Douglas. McGUIRE & COBB, Props.

HOTEL HOLLAND, 33D AND LAKE-AV.—American plan; permanent single rooms $7.00 up; en suite, with bath, for two, $12 up; less than 15 minutes from city; 2 C. suburban and express. Phone Hyde Park 192.

HOTEL BERTRAND.

Business center, 265-267 Michigan-blvd., overlooking the lake; finest location in the city; one block from Auditorium; special rate by the week on the American plan, $3 up.

WEST TERRACE HOTEL, 5510 WASHINGTON-av.; strictly modern; management; newly decorated; table first class; large veranda and lawn; rooms, single and en suite; private baths.

HOTEL WYCHMERE [EUROPEAN], INDIANA-av. and 26th-st.; 150 rooms; $1 per day and upward; reasonable rates. Tel. 1098 S. MRS. H. YORK, Mgr.

DEARBORN-AV. HOTEL, DEARBORN AND Chicago-avs.—Rooms from $2 a week up; elevator, phone, etc.; walking distance.

CONTINENTAL HOTEL, WABASH-AV. AND Madison-st., Chicago—American plan, $2 per day. Special rates by the week for regulars.

HOTEL GRANT, 214 N. 52D-ST.—NEW FAMILY hotel; 5 blocks from 52d-st. station; 20 minutes to city; and moderate rates. Phone Hyde Park 509.

WISCONSIN HOTEL, 23 WISCONSIN-ST., ½ block from Lincoln Park; permanent and transient guests; ideal summer resort. Tel. N. 1543.

HOTEL WARREN, 2427 MICHIGAN-AV.—FINE location, clean rooms, good board; low prices during summer.

FORREST HOTEL, ROGERS PARK—18T CLASS family hotel; delightful location; moderate rates.

HOWARD, 232 DEARBORN-AV.—$1 DAY AND up; southern cooking. Phone 396 White.

## BOARD WANTED.

BOARD—AND ROOM IN A STRICTLY PRIVATE family by two young men; North Side preferred; convenient to cars; state terms. Address W 230, Tribune office.

BOARD—BY REFINED COUPLE; PRIVATE family preferred; state terms. O 288, Tribune.

## TO RENT—ROOMS.

### South Side.

TO RENT—MICHIGAN-BLVD. AND 18TH-ST. NEW SOUTHERN HOTEL. EUROPEAN.

Everything new and up to date.

Electric light, hot and cold water in every room. Choice cuisine; rooms, $1, $0.50, and $2 per week.

Rooms with private bath, $10, $12, and $14 per week.

Our popular price cafe for ladies and gentlemen cannot be excelled.

Easy walking distance. Telephone South 202.

TO RENT—5714-16 WASHINGTON-AV., ROOMS furnished to suit; all exposure; bright and clean; very near park; surroundings modern; 2 minutes' walk; large annexes, east front; yards, porches; excellent home cooking; $6 to $10. Phone Hyde Park 1553.

TO RENT—TO A SINGLE GENTLEMAN, COZY front room in Hyde Park; convenient to I. C. express train, cable, and Jackson Park; steam heat, electric light, telephone, bath; good cafe near. Address O 486, Tribune office.

TO RENT—SUITE FRONT AND BACK PARLOR; suitable for gentleman who desires refined surrounding; the family consists of one person and caretaker; the location is unsurpassed in Indiana-ave. near 51st-st. Phone Douglas 7611.

TO RENT—OUTSIDE SUITE, INDEPENDENT entrance; elegantly furnished; private lavatory; hot water all hours; bath; large closet; elevated and cable cars; only 3 blocks to Lake Park, 35th and 36th-sts. Inquire at Apart. 54, south entrance.

TO RENT—APARTMENTS; BRIGHT, CHEERY rooms, single or en suite; in modern, corner flat; private entrance; steam heat; electric lights; elevated and car lines. 4500 Vincennes-av., 3d Flat.

TO RENT—53 DOUGLAS-PL. [34TH-PL.]; NEWly furnished rooms; hot and cold water; hardwood; detached house, colonial porch; I. C. and elevated cars.

TO RENT — NICELY FURNISHED ROOMS, modern house; breakfast optional; all conveniences. Phone Douglas 2000. 3157 S. Park-av.

TO RENT—NICELY FURNISHED FRONT PARlor; for light housekeeping; reasonable. 2213 Michigan-av.

TO RENT—$120 INDIANA-AV.—A LOVELY front room; also side rooms; in modern flat; steam, bath, phone; board optional. 3500 Indiana.

TO RENT—THE ALLEN, 145 OAKWOOD-BLVD., one 3 room, with bath, furnished, and one unfurnished.

TO RENT—FURNISHED ROOMS, SINGLE OR en suite; breakfast if desired. 3741 Indiana-av., near 38th-st.

TO RENT—ROOMS, 4357 CALUMET-AV. BEAUtiful suit parlors; elegant furniture; front and single room.

TO RENT—COOL ROOMS; HOT AND COLD running water. The Joy, 10, 12, and 14 E. Harrison-st., 1 block south of the Auditorium.

TO RENT—LARGE FRONT ROOM, FINELY furnished, one or two; strictly private. 106 E. 36th-st. Phone Douglas 7818.

TO RENT—ROOMS, FURNISHED, WITH BATH, $4 to $6 per week. 56 Washington and Jackson Park. 5624 Ellis-av.

TO RENT—3917 PRAIRIE-AV., FURN. ROOMS, with or without light housekeeping; running water; reasonable.

TO RENT—CLEAN, LIGHT, WELL FURN. rooms; private family; steam heating; water laid to each. 202 Oakwood-blvd., Flat 1.

TO RENT—3614 LAKE-AV., NICELY FURN. light back parlor; all conveniences; best car service in city; reasonable to right party.

TO RENT—3811 MICHIGAN-AV., 2 VERY DEsirable furnished rooms; single or double; private family; private phone.

TO RENT—3034 AND 38 PRAIRIE-AV., FURnished rooms; running hot and cold water; steam heat, bath; kitchen privileges. Phone Doug. 6736.

TO RENT—NEWLY FUR. LARGE ROOM, OVERlooking lake; light, heat and bath; suitable for 2 gentlemen only. 3801 Lake-av., Apt. H.

TO RENT—5407 MADISON-AV., PRETTILY furnished large, light rooms in private home.

TO RENT—26 E. 39TH-ST., ELEGANT ROOMS; steam heat, hot water; day, week; reasonable.

TO RENT—LARGE FRONT ROOM; MODERN flat; near 39th I. C. Main 2900, 9 to 5.

TO RENT—2223 MICHIGAN-AV.; LIGHT, NEWly furnished, h. k. privileges; modern; phone.

TO RENT—BEAUTIFUL FRONT ROOM; PRIvate home; near L. 4222 Calumet-av., 2d flat.

TO RENT—3233 INDIANA-AV., FLAT 4, FURnished room.

TO RENT—3747 INDIANA-AV., FLAT 5—FURnished front room; modern; all conveniences.

### West Side.

TO RENT—617 WASHINGTON-BLVD., NICELY furnished, large front parlor; steam heat; all modern conveniences. Phone 2262 Ashland.

TO RENT—CLEAN, FURN., LIGHT HOUSEkeeping rooms to ladies employed. 498 Monroe.

TO RENT—FURN. ROOMS; STEAM HEAT, HOT water; elevator. 488 W. Madison-st.

TO RENT—706 WARREN-AV.; PRIVATE FAMily; good location; California station Lake-st. L.

### North Side.

TO RENT—478 DEARBORN-AV. [ENTRANCE Goethe-st.], bachelor suite; private bath; single room.

TO RENT—171 N. STATE-ST., 1ST APT., FRONT parlor; walking distance.

TO RENT—196 N. CLARK-ST., 2 FINE FRONT housekeeping rooms; clean, respectable.

TO RENT—SEVERAL FRONT ROOMS, SINGLE or en suite; modern. 350 La Salle-av., Flat G.

TO RENT—NICELY FURNISHED ROOMS. 1602 N. Halsted-st.

TO RENT—BEAUTIFULLY FURN. LARGE alcove room; running water; roomy closet. 954 N. Clark-st.

TO RENT—416 E. SUPERIOR-ST., 2 NICELY furnished housekeeping rooms, near the lake.

TO RENT—307 DEARBORN-AV., ROOMS, SINgle and en suite; modern; well ventilated.

## WANTED—ROOMS.

WANTED — TO RENT — TWO FURNISHED rooms, connecting, steam heat and bath, with privilege of taking meals, by young couple; location on South Side, about 43d-st. Address H J 51, Tribune office.

WANTED—TO RENT—ONE OR TWO HOUSEkeeping rooms, by young lady employed during day. Address H 71, Tribune office.

WANTED—TO RENT—3 ROOMS, FURNISHED; light housekeeping; young married couple. Address S 270, Tribune office.

## BICYCLES AND BICYCLE GOODS.

WANTED—50 GOOD SECOND HAND WHEELS at once for country orders; bring wheels and get our cash offer. Mead Cycle Co., 1243 Wabash-av.

## BARTER AND EXCHANGE.

FINE ROLLER INVALID CHAIR. WHAT have you? J. WEST, 227 S. Green-st.

## BUSINESS CHANCES.

BE INDEPENDENT.

We are selling 20 and 40 acre farms in California on easy terms; 40 acres, with ordinary care, will produce $4,000 a year. Here is YOUR opportunity. Don't let it get away.

L. B. CARY & CO., 1097, 100 Washington-st.

JANESVILLE, WIS., THE IDEAL CITY FOR manufacturing purposes. Ninety miles from Chicago, seventy from Milwaukee. Unequaled transportation facilities (two lines each). C. M. & St. P. and C. & N. W. Rys. Gas, electric light, sewerage, macadamized streets, street railways, fine schools and churches. Rents low. No labor troubles. Manufacturers looking for new locations should correspond with the Janesville Advancement Association, Janesville, Wis.

AN HONEST, ACTIVE MAN, WHO WILL work and has or can raise a moderate amount of money, can get control of a very profitable Chicago business; practical; thoroughly tested; very large profits can be made by energetic man; this is an unusual opportunity. Address, with reference, standing, age, experience, and amount of cash, W 230, Tribune office.

HUSTLER WITH $4,000 CASH, WILLING TO work, can buy buy and control 25 % of new, light, legitimate business; chance without competition; goods sell on sight; can be done anywhere; owner will furnish all the cash capital required ($4,000), counsel, but not services; special expert knowledge unnecessary; references required; no triflers. Address Indianapolis [Ind.] Novelty Co.

DANVILLE, ILL., THE TOWN WITH MORE advantages for factories than any city in the U. S.; we are just plant to 200 acres into factory sites; business and residence lots; plenty of water, cheap fuel; no labor troubles; advantageous shipping facilities; inducements offered to good institutions willing to locate or remove. Address TRUSTEES, Danville, Ill.

MANUFACTURING CONCERN MAKING GOODS in which there is a large profit and no competition, and which can be sold all over the U. S. and in foreign countries, wants $5,000 to $10,000 additional capital, with or without services of investor. Address, for particulars, MFG. 108 N. Main-st., South Bend, Ind.

MANUFACTURING CONCERN MAKING goods in which there is large profit and no competition, and which can be sold all over the U. S. and in foreign countries, wants $5,000 to $10,000 additional capital, with or without services of investor. Address, for particulars, MANUFACTURER, 108 N. Main-st., South Bend, Ind.

DOUBLE FLAT, 9 ROOMS, STEAM HEAT, 5 bedrooms, furnished, all occupied by roomers paying the rent of entire flat, can be bought for cash at a very reasonable price; will take with the furniture of four rooms. Call at 190 E. Huron-st., 2d flat.

FOR SALE—ON ACCOUNT OF ILL HEALTH, A first class saloon in best location; paying $150 per month; 5 years and 6 months; the only saloon in the neighborhood which has a long lease; reasonable to good party. Address A 405, Tribune office.

FOR SALE—ON ACCOUNT OF ILL HEALTH, a first class saloon in best location; paying $150 per month; 5 years and 6 months; the only saloon in the neighborhood which has a long lease; reasonable to good party. Address A 405, Tribune office.

ADVERTISERS WANTED WHO CAN USE RELIable, up to date mailing list 8,000 names and correct addresses Livingston Co., Ill., taxpayers, 4,600 farmers. $1,500 worth of lowest prices. LEWIS HENDERSON, Pontiac, Ill.

ON ACCOUNT OF OTHER BUSINESS WILL sell best cigar store on South Side; new elevated station and cross line cars in price $1,800; exceptional opportunity for right party; no agents. Address W 345, Tribune office.

OUR PLAN WILL CREATE A MARKET FOR stocks and bonds at a fraction of the fees asked by brokers. MUNROE & SOUTHWORTH. Phone South 811. 1322-28 Wabash-av.

WE HAVE DEMAND AT PRESENT FOR large stock of good Real Estate Bonds. No advance fee. Commission only. We organize new corporations. Seven offices in large cities. W. H. HOLT & CO., 112 Dearborn-st.

A GENTLEMAN OF BUSINESS ABILITY MAY, for an investment of $5,000, without risk or liability, secure a return of $10,000 within a year and an additional income of $2,500 a year. Address O 485, Tribune office.

WANTED—CONSERVATIVE BUSINESS MAN, INTEGRITY, as treasurer GOING MANF. business; $5,000 to $10,000; SECURED; 40% on investment; INVESTIGATION SOLICITED. CORRESPONDENCE EXCHANGED. Address G F 474, Tribune office.

IF YOU HAVE A FEW THOUSAND DOLLARS to invest in company paying 3% monthly guaranteed on par stock; your money secured and returned in 6 months; this is genuine. Address G P 475, Tribune office.

HOLLOW CEMENT STONE MAKING OFFERS big profits, with large demand. Builders can save money by using our equipment. Write DUNN & CO., 350 W. Fullerton-av

FOR SALE—HOTEL, 19 ROOMS, EXTENSIVE grounds, stable, etc.; located manufacturing town 30 miles from Chicago; a bargain; $3,500. WIGHT, Room 507, 145 La Salle.

A GOOD PAYING GROCERY STOCK FOR SALE, very reasonable, on account of other business; price $1,200. THOS. A. SCHLICK, 3545 Cottage Grove-av.

FOR SALE—$1,000 CASH THE GENERAL agency of a New York credit bond insurance co. Large business already established in Chicago. Address P W 96, Tribune office.

WANTED—GENTLEMAN OR LADY TO INvest $3,000 in a nicely profitable manufacturing business, protected by patents; active party preferred; bank references. O 132, Tribune office.

CORNER SALOON, LOCATED W. NORTH-AV., price $250; rent $50; will stock and sell four living rooms; will give rent free for year. Investigate. BIRKHOLZ, Room 74, 119 La Salle-st.

WILL PAY 9% STRAIGHT, NO COMMISSION, for $5,000 for 5 yr. loan of 25 to 240 acres wheat and alfalfa ranch, near Denver, Colo.; worth $30,000. DR. HALL, 113 ADAMS-ST.

FOR SALE—A FIRST CLASS MAIL ORDER proposition; big field; have no time to attend to it owing to other business. Call on or write for $275. Address W 206, Tribune office.

FIRST CLASS SALOON, RESTAURANT, AND bowling alleys; full equipment and doing good business; on account of ill health; price reasonable. Address O 156, Tribune office.

FOR SALE—DENTAL OFFICE WITH EXCELlent location; nicely furnished; Scandinavian neighborhood. Address X 127, Tribune office.

FOR SALE—WELL EQUIPPED JOB PRINTING plant, centrally located downtown. Address A 553, Tribune office.

SPLENDID PROPOSITION IN OIL PROPERTY; REQUIRES SMALL CAPITAL; 30 WELLS NOW WORKING. ADDRESS BOX 1, Tribune.

FOR SALE—MUST BE SOLD BY TUESDAY; good paying restaurant; on account of death; $5,250; investigate. 2104 S. State-st.

FOR SALE—BEST ROAD HOUSE ON WEST Side; doing good business; must sell; have other business. 1 to 5 o'clock. 1054 Milwaukee-av.

SOUTH DAKOTA CHARTERS OBTAINED; lowest rates; no taxes; companies organized; stock guaranteed. J. MOFFITT, 1614 Unity Bldg.

STOCK CERTIFICATES, BONDS, SEALS. THE Imperial Co., Central 1425.

J. W. MIDDLETON & CO., 107 Dearborn-st.

WANTED—HUSTLER, TO MANAGE ILL business; pays $15 per day; $250. Call on owner, D37 Great Northern Hotel.

FOR SALE—CIGAR, CANDY, AND LIGHT GROcery store; good fixtures; old stand. 1002 W. Harrison-st.

$30 RENTS SUBURBAN NEWSPAPER; AVERaging $90 a month. Address W 286, Tribune.

DENTAL OFFICE FOR SALE; BEST LOCATION in city; nicely fitted out. X 129, Tribune office.

$1,000 WILL CLEAR $5,000; NO PATENT, NO gamble. Address W 275, Tribune office.

FOR SALE—CIGAR STORE, 12TH-ST., CIGAR STORE; been here 5 years; has a high class trade.

## BUSINESS CHANCES WANTED.

EXPERIENCED OFFICE MAN, CORRESPONDent, accountant would like to invest $800 with services in legitimate growing enterprise. Address W 213, Tribune office.

PARTY WITH ABOUT $1,000 WANT INTEREST in some good paying business; South Water-st. preferred. Address W 478, Tribune office.

WILL BUY FORMULA FOR MAKING CHEMical preparation [not medical] for which a good demand can be secured. Address O 473, Tribune.

## BUILDING MATERIAL.

FOR SALE—MILLIONS OF FEET OF 2D HAND lumber, practically new, free of nails; all sizes; also 5,000 doors, windows, sash, mantels, batbs, radiators, piping, valves, boilers, and engines, etc. Main salesroom and yard, 35th and Wentworth-av. Phone South 1254. S. KRUG, 167 Dearborn-st.

FOR SALE—TWO HOT AIR FURNACES, LARGE size, each with 100 feet air pipe and eight registers. 3009 Lake Park-av.

## BOATS, YACHTS, ETC.

A BUFFALO GASOLINE MOTOR WON LONG distance Mackinac race. Bullock & Co., Agents, 315 Dearborn-st. Tel. Har. 4182. See samples.

FOR SALE—GASOLINE LAUNCH, 38 FT. INquire THOS. BRADWELL, 128 S. Clark-st.

FOR SALE—FINE 25 FT. GASOLINE LAUNCH, 5 h. p. engine. 512 E. North-av.

## BILLIARD AND POOL TABLES, ETC.

FOR SALE—SECOND HAND BILLIARD AND pool tables; rent taken if with privilege of buying. The Brunswick-Balke-Collender Co., 263 and 265 Wabash-av.

FOR SALE—FINE POOL TABLE AND CIGAR store fixtures. Address W 187, Tribune office.

## BUSINESS CARDS.

THE PAGE WOVEN WIRE FENCE CO. MANufactures its high carbon steel wire fencing from the raw material and sells the best grade. Write for prices. AUSTIN CLEMENT, 200 Monroe-st.

## COWS, BIRDS, DOGS, ETC.

PARROTS, GUARANTEED TO TALK, $3.50 each; canaries, $2, guaranteed singers; birds and dogs of all kinds. B. C. VARLEY BIRD CO., 45 State.

WE ALWAYS CARRY A CHOICE LINE OF dogs, birds, fish; Indian curios, and game heads. Alaska Fur and Curio Co., 845 N. Clark-st.

## CANDIES.

CONFECTIONERY, FINE BONBONS, AND chocolates, famous throughout the United States. Send for wholesale and retail catalogue. C. F. GUNTHER, Confectioner, 213 State-st.

## CLEANERS AND DYERS.

AUG. SCHWARTZ, LADIES' AND GENTS' GARments; 3 stores, 158 Illinois-st., 126 Dearborn-st., 528 W. Madison-st. Tel. Main 3530.

DAVID WEBER, THE EXPERT. BRANCHES: 119 E. 43d-st., 22d-st. and Michigan-av. Phone Douglas 5236.

COOK & McLAIN, 80 DEARBORN-ST. PHONE Main 3047. 54 and 56 39th-st., Phone Oak. 559. 554 W. Madison-st. Phone Monroe 1151.

DEE & CO.,

Exclusive cleaners of fine laces and curtains. Phone South 1261. 230 Thirty-fifth-st.

## CAST-OFF CLOTHING.

H. S., 474 N. CLARK-ST., PAYS THE HIGHEST price for ladies' and gentlemen's castoff clothing. Phone 3061 Dearborn.

H. STARR, 307 E. STATE. PHONE 3686 HARRison, pays highest cash price for ladies' and gents' castoff clothing, sealskins, and furs.

MEYERHOFF, 626 W. CONGRESS-ST., PAYS highest prices for gents' clothing. Tel. Seeley 2557.

## CLOTHING, FURS, ETC.

FURS MADE TO ORDER; OLD REMODELED. H. STRICKEL, formerly of Chas. Blevins & Bros., 83 Washington-st. Tel. Mar. 1229. Will call.

## DRESSMAKING AND MILLINERY.

LEARN MILLINERY, DRESS CUTTING, dressmaking, and ladies' tailoring. Start now for fall work. Our cut to order coat, suit, shirt waist and skirt pattern will make your dressmaking easy. McDowell School, 78 State-st.

NATIONAL SCHOOL OF DRESS CUTTING and Dress Making taught by the actual measure method. 504 Cleveland-av.

VALENTINE'S SELF-CALCULATION SYSTEM is the latest invention in cutting. Call or write. Patterns cut to order. School, 753 Wells-st.

MADAM HUNT'S MILLINERY SCHOOL—BEST in city; positions guaranteed; indorsed by leading wholesale houses. 1201 Masonic Temple.

RYAN MILLINERY SCHOOL GIVES YOU THE best opportunity to learn millinery for parties wishing positions in fall. Suite 1101, 69 State-st.

## DANCING SCHOOLS.

WALTZ, TWO STEP, ETC., STAGE DANCING (No Fakirs); Miss Frances Lee, PROP., RIDGE, 121 La Salle-st., near Madison. Call for circulars.

WALTZ—TWO STEP—DANCING; INSTRUMENtal music. Anderson-Davies School, 122 Wabash.

## DETECTIVE AGENCIES.

ALEXANDER'S DETECTIVE AGENCY, 171 Washington-st.—Reliable service. Tel. Main 1801.

WARD DETECTIVE AGENCY, 3903 COTTAGE Grove-av. Phone Doug. 887. Reliable service.

## EXCURSIONS AND TRAVEL.

LOW RATES TO ST. PAUL, SEATTLE, DENver, 10,000 other points. A. J. Geis, 203 Clark-st.

## FINANCIAL.

SALARY LOANS—

SALARY LOANS

MADE WITHOUT SECURITY.

Every man and woman in Chicago can get all the money they want on their PLAIN NOTE. NO INDORSER necessary. Get our rates first. REPUBLIC LOAN COMPANY, 1004 ATLAS BLOCK. MONEY. MASON INVESTMENT CO., 134 Monroe, Room 502, corner Clark. Tel. 3516 Central. PRESENT THIS AD. IT IS GOOD FOR MONEY.

WE DISCOUNT OR LOAN ON NOTES, commercial paper, warehouse receipts, merchandise, bonds, and other valuable securities. Advance money to property owners on plain note, and others whose reputation justifies. CHICAGO LOAN & DISCOUNT CO., Suite 812 Fort Dearborn Building, 134 Dearborn-st.

JUST AS AT A BANK — YOU CAN BORROW MONEY HERE in small as well as large sums, payable weekly, monthly, or on CREDIT ACCOUNT bought. Rents and notes discounted. Money for taxes, etc. YOU can also, if employed, get money on your own name. No responsible family need borrow on their own name. Tel. Har. 3171, or call, private offices, 905, 215 Dearborn-st. F. N. PECK.

$10 UPWARD LOANED SALARIED PEOPLE— NATIONAL FINANCE CO., R. 431, 108 La Salle-st. Open daily till 6 p. m. Sat. till 1 p. m. South Chicago Branch, 9228 Commercial-av.

SALARY "LOANS" & CHATTEL, or on any other good security. NATIONAL GUARANTY CO., Room 212 Temple Court Bldg., 225 Dearborn-st.

LOANS TO HIGH CLASS SALARIED MEN; LIBeral terms; call, PLAINFIELD, 1 to 5. BEST TERMS TO RELIABLE BORROWERS. SUITE 512, FT. DEARBORN BLDG., 134 Monroe.

PRIVATE PARTY WILL LOAN MONEY TO salaried people on unsigned notes. Address and will call and explain plan. P H 501, Tribune office.

SALARY LOANS—SALARY LOANS—SALARY loans made in strict confidence to reliable parties at moderate rates. ROOM 610, 132 CLARK-ST.

MONEY LOANED SALARIED PEOPLE WITHout indorsers; easy payments. Offices in principal cities. Employes' Credit Co., 123 La Salle-st.

LOANS TO SALARIED POPLE WITHOUT SEcurity; LOW RATES; easy payments; confidential treatment. 1004 La Salle-st., 9th floor.

MONEY LOANED YOU ON YOUR SALARY; QUICK, confidentially, easy, and low rates. EQUITY FINANCE CO., 716, 218 La Salle-st.

PRIVATE PARTY LOANS ON SALARIES, FURniture, etc.; cheap; quick. 702, 185 Dearborn-st.

LOANS—TO EVERYBODY, ON SALARIES, FURniture, cheap. Suite 405, 116 and 121 La Salle-st.

## HORSES AND CARRIAGES.

WE ARE HEADQUARTERS FOR COMPLETE and full line of Delivery Wagons, Trucks, Box Wagons, Farm Wagons, Vehicles. Prices and terms reasonable. Send for catalogue. Inspection invited. RACINE WAGON AND CARRIAGE CO., 355-361 Wabash-av.

WANTED—MY ENTIRE OUTFIT, CONSISTING of Phoenix, weight 1,050 lbs., record 2:18, pacer; 1905 surrey and runabout, nickel plated surrey harness, hand sewed, and runabout harness; $500; must be sold. HARRY M. THOMPSON, 167 S. Canal-st.

$120 BUYS PAIR CHUNKY MARES, WEIGHT 2,500, and harness; $125, chunky team, weight 2,800, and harness; $150, chunky team, weight 2,900, and harness; going out of business; must be sold. 50 N. Western-av., near Fulton.

FOR SALE—CHEAP, HANDSOME DRIVING horse; young, sound, gentle, and fast; also cutunder for extension top surrey, and top buggy and fine harness. Apply owner's place of business, 738 W. Madison-st.

FOR SALE—HIGH GRADE BEAUTIFUL black carriage horses, white points, 16 hands, weight 1,150, 7 years old. DON D. DARLING, rear 4540 Michigan-av.

CALL UP MONROE 1763 IF YOU HAVE A horse to sell and will get first class horsetrying for the same. DAN McCARTNEY, Exch. Shoer, 201 W. Van Buren, will do business with you.

FOR SALE — THOROUGHBRED SADDLE horse; city broke; afraid of absolutely nothing; one that can win the Derby at Washington Park. 966 N. Clark. Phone North 635.

FOR SALE—CHEAP—GOING OUT OF BUSINESS —Entire stock Adams Teaming Co., 12 young mares, horses; all sizes; fit any purpose; $25 up. 174 Adams-st., near Halsted.

FOR SALE—THE FASTEST 4 YEAR OLD RUNning horse in this state; can run ½ in :47; bargain. 196 Schiller-st.

$450 BUYS FAST YOUNG ROAD HORSE, RUBber tire Studebaker trap, and harness. 933 N. Clark-st., top flat.

$80 TAKES YOUNG DRIVING MARE, ABSOlutely fearless; also a heavy work horse, age 7; trial given. 735 Monroe-st.

I WOULD LIKE TO SELL MY 1,000 POUND gentle driving or pony mare, $65. Trial given. Barn man, 113 Lincoln-st.

FOR SALE—DRIVING OR SADDLE, KENtucky bred mare, buggy, harness, and blanket. Apply to owner, 2703 Michigan-av.

$115 TAKES BAY ARABIAN SEVEN YEAR OLD horse; fine high class 3 gaiter, and surrey. Apply owner. Trial given. 758 W. Madison-st.

NOTICE—$65 IF TAKEN IMMEDIATELY; 1,000 lb. business or surrey horse; well broken. Call 152 So. Robey-st.

WANTED—HORSES TO KILL. LAMSON, Phone Main 4060. 288 W. Madison-st.

$65 TAKES 1,150 POUND DELIVERY OR FARM mare; trial given. 113 Lincoln-st.

$75 TAKES 1,250 POUND FARM BREEDING mare, sound. 116 Winchester-av.

SACRIFICE ONE OF TWO HANDSOME HORses, cash or trade. DOCTOR, 447 Madison.

## HOUSEHOLD GOODS.

STOVES, GLENWOOD RANGES, MARQUAT steel ranges, hotel ranges, Columbia art base burners, Victor Oaks; reasonable prices. J. RETTERER, 107 Lake-st.

FOR SALE—ACCOUNT OF DEATH, PIANO AND furniture; fine condition; no reasonable offer refused. 447 Dearborn-av. J. E. MOORE.

FIRE!! MAGIC FIRE CLAY STOVE LININGS; 3 plastic bricks, 35c, at THE FAIR; reline your own stoves; FIT ANY STOVE.

I PAY HIGHEST CASH PRICE FOR FURNIture of flats, hotels, and dealers' stocks. Phone Monroe 592. DEWAR, 381 W. Madison-st.

THOUSANDS OF THE HANDSOMEST RUGS ever made, all sizes, AT THE RUG STORE, Wabash-av., corner Congress.

WANTED—TO PURCHASE ORIENTAL RUGS, one 10x24 especially desired; state sizes, colors, etc. Address G P 408, Tribune office.

LEAVING CITY, HIGH GRADE SINGER SEWing machine and household goods; cheap. 4210 Berkeley-av.

FOR SALE—FURNITURE OF BEAUTIFULLY furnished flat; price $350, with piano, or by the piece. Bargain. 1300 Seminary-av., near Grace.

FURNITURE OF 5 ROOM FLAT FOR SALE very cheap. Call 115 S. Kedzie-av., 1st flat.

FOR SALE—FURNITURE IN FURNISHED 6 room flat, 1015 S. Ridgeway-av., 2d flat.

## INSTRUCTION.

BOXING, WRESTLING, PHYSICAL CULTURE, and baths. Prof. Harry Gilmore, 35 E. Adams-st.

LESSONS IN HAIR DRESSING, MARCEL WAVing, manicuring. J. LORIET, R. 803, 62 State-st.

SPEED DICTATION, 150 HOUR; POSITIONS SEcured. Chicago Com. School, 134 Dearborn-st.

## INSTRUCTION.

EVENING INSTRUCTION FOR DRAFTSMEN.

Do you know that draftsmen are in great demand at salaries ranging from $75 to $150 per month? You can prepare quickly for these positions "after working hours." Individual instruction given by experienced engineers. Classes in architectural, mechanical, and structural drawing, stresses and strength of materials. Begin Sept. 1. ENROLL NOW. Sessions: Tuesday and Thursday evenings. Call or write for particulars.

CHICAGO TECHNICAL COLLEGE,

5th Floor, Athenaeum Bldg., 26 Van Buren-st.

STUDY MEDICINE—

WHILE YOU earn your way and get the best. Begin now. Lectures all year; day and evening classes. Half rates to deserving students. Natural gifts system, enabling student to double the ordinary amount of work. Send for 100 page catalogue. L. D. ROGERS, A. M., M. D., LL. D., Registrar. NATIONAL MEDICAL UNIVERSITY, 511-535 Wells-st., Chicago.

WANTED—BOYS TO LEARN A TRADE AND BE independent. We have practical instruction and complete shops where you can learn to be a carpenter, plasterer, printer, or electrician. Good education besides small expense. Write today for circular. WINONA TECHNICAL INSTITUTE, Indianapolis, Ind.

BARBERING, HAIRDRESSING, MANICURING, Photo Engraving, Chiropody, or Electrolysis taught quickly; advantages of free clinic, careful instructions, lectures, etc.; few weeks completes; little expense. Call or write. Moler College, 435 Wabash-av.

POSITIONS FOR ALL—SALARIES $35 TO $150 per month.

HARMON COLLEGE OF SHORTHAND, Schiller Bldg., 109 Randolph-st.

Beginning, advanced and speed classes, day and evening.

MOLER COLLEGE, 435 WABASH-AV., teaches men and women barbering, hair dressing, manicuring, facial massage, chiropody, or electrolysis. We originated this short method of instructions in 1893 and have hundreds of successful graduates. Call or write.

COMPUTING INTEREST MADE EASY; SEND 50 cts. for method of computing interest 5 per cent one day; also multiplying and divide; satisfaction guaranteed or money refunded. Address G. E. HENDERSON, 3022 Calumet-av., Chicago.

AUTOMOBILES—AUTOMOBILE SCHOOLS OF America, 1802 Michigan-av.; first, largest, and best in the world; practical training in automobiling; licenses guaranteed; positions secured, $25 to $40 per week, yearly contract.

INSTRUCTION GIVEN TO PUPILS IN SHORThand and typewriting; best system; guarantee position in 60 days; $20 full course. 86 Dearborn-st., R. 21.

LEARN DERMATOLOGY FROM DR. PRATT. The greatest money making business of the 20th century. Hours 8 to 8 daily, 9 to 4 Sundays. 147 State-st.

IN 40 TO 60 DAYS MRS. LENA WHITE GUARantees to make you an expert stenographer and typewriter or refund your money. WHITE'S COLLEGE, 103 Randolph-st., Masonic Temple.

WANTED—HOME TO LEARN PROFITABLE trade at small expense. Large shops. Practical teachers. General education. Write WINONA TECHNICAL INSTITUTE, Indianapolis, Ind.

THE BERLITZ SCHOOL OF LANGUAGES, AUDITORIUM [Congress-st. entrance], NO OTHER BRANCH IN CHICAGO. School open all summer. Catalogue free.

LEARN "ART OF ENGRAVING." POSITION guaranteed. Jewelers' School of Engraving, est. 1880. 1104 Heyworth Bldg., Madison and Wabash.

LEARN DERMATOLOGY FROM DR. PRATT, the greatest living face expert; 8 to 8 daily; 9 to 1 Sunday. 147 State-st.

WANTED—MEN TO KNOW THAT WE TEACH the automobile. Chicago School of Motoring, 264 Michigan-av.

SINGING, DANCING, DRAMATIC ART, ETC. STAGE positions guaranteed. Pupil of Frances Lee. 127 La Salle-st., Ist Madison. Main 3966.

TELEGRAPHY—COME, EARN WAGES WHILE learning; you cannot learn in so-called schools, U. E. Tel. Company, 88 La Salle-st., Room 32.

SPANISH TRANSLATIONS AND LESSONS; satisfaction guaranteed; office down town. Villarreal, Dahlquist Bldg.

WANTED—YOUNG STUDENTS OF PIANO, violin, singing, desiring to earn part or all of their tuition; Chicago residents. A 186, Tribune.

ASTROLOGY TAUGHT. HOROSCOPES DELINeated. PROFESSOR O'CONNELL, Pres. Chicago Institute of Astrology, 70 Monroe-st.

SHORTHAND TOUCH TYPEWRITING BUSIness courses: Gregg School, 151 Wabash-av.

SUCCESS SHORTHAND SCHOOL, 79 CLARK-st. Day and evening. Instruction by experts.

LEARN MILLINERY AND DRESSMAKING AT Blodgwell's School, 78 State-st., cor. Field's.

YOUNG PIANIST OF EXCEPTIONAL TALENT (male) wants pupils. A 262, Tribune office.

TELEGRAPH—PRIVATE INSTRUCTION; BEST city references. MRS. GLASS, 2722 Indiana-av.

## LEGAL NOTICES AND PROPOSALS.

CHICAGO AND NORTHWESTERN RAILWAY COMPANY—

The annual meeting of the stockholders and bondholders of the Chicago and Northwestern Railway Company, for the election of directors and the transaction of such other business as may come before said meeting, will be held at the office of the company at Chicago, Illinois, on Thursday, October 19th, 1905, at 12 o'clock noon. Transfer books will close on Saturday, September 16, 1905, at noon, and reopen on Friday, October 20, 1905. Bondholders will authenticate their voting bonds by registration.

The stockholders will be asked to consider and determine, beside other matters, whether or not to lease the railways and railway property of the Chicago, St. Paul, Minneapolis & Omaha Railway Company and the Chicago and Northwestern Railway Company, for the election of directors and the transaction of such other business as may come before said meeting, will be held at the office of the company at Chicago, Illinois, on Thursday, October 19th, 1905, at 12 o'clock noon. Transfer books will close on Saturday, September 16, 1905, at noon, and reop

## ...OPERTY LOANS.

...NEY. MONEY.
...EED OF MONEY? ...ORROW ANY AMOUNT ...TO $1,000 ON THE PO... ...LOCATED ANYWHERE
...URE, PIANOS, HORSES, ...N, WAREHOUSE RE... ...ALUABLE SECURITY. ...MAIN UNDISTURBED ...CHEAPEST LOAN GET THE ...U MAKE APPLICATION ...CITY. LOANS CAN ...INSTALLMENTS THAT ...AND EACH PAYMENT ...ND THE COST OF A ...AND RESTRICTIONS OF... ...EN YOU WISH IT, ...AND TAKEN OUT IN ...THE FULL AMOUNT
...FFICE OF ...RTGAGE LOAN CO., ...BORN-ST. ...16 AND 217.
...RTGAGE LOAN CO., ...N-ST., ROOM 202. ...ALSTED-ST.

...NEY— MONEY.
...ebtedness in one place.
...ONE THAN MANY. ...EASY TO PAY.
...rniture, pianos, horses ...rchandise, goods in ...other securities.
...ame remain undisturbed.
...t your convenience.
...no for repayment.
...d strictly confidential
...se. Kindly call for partic... ...where elsewhere.
...ly write or telephone and ...ment will call on you.
...FINANCE CO., ...st., Room 504. ...Central 1060. ...n office! ...ay, corner Robey. ...West 611.

WE OFFER ... UNEQUALED RATES, ... BEST TERMS ... QUICKEST SERVICE. ... ABSOLUTELY PRIVATE. ... HOME AND PAYMENTS ... reliable company and ... a credit that may be ...
...L COMPETITION.
...OAN COMPANY, ...ST., SUITE 505, ...E CLARK. ...NTRAL 2559.
...NER WENTWORTH-AV. ...SOUTH ST. ...E OPEN EVENINGS.
...NITURE AND PIANO ...FORE BORROWING. ...e a month. ...0 a month. ...50 a month. ...00 a month. ...rivate; no publicity. Loans ...month to two years; no re... ...taken out in advance. ...shed Co. You can have the ...pply. If you cannot call ...we will send the money to ...
...SECURITY CO., ...st., room 44. ...Central 5462.

## ...E AND PIANOS—

...$50 for $2.25 a month. ...$75 for $2.75 a month. ...$100 for $3.50 a month. ...ANY KIND. ...iversities their rates charge ...to $15 on a loan, besides ...ell you the other concerns ...do the same. ...e will make you a present ...ow you one cent more than

...AN CO. [not Inc.], ...Room 310, third floor.

...WORRY——— ...I TO US. ...ney on your FURNITURE ...ching, piano or horses. ...from $10 to $1,000 ...$10 for $1.75 a month ...$60 for $2.00 a month ...$75 for $2.25 a month ...$100 for $3.75 a month. ...the cheapest offered in the ...; no publicity; honorable ...ness the same over the land ...advance. You get the full

...TGAGE CO. [Not. Inc.], ...n-st., Room 609,

## ...ANOS, ETC., WITHOUT ... REASONABLE RATES; ... ALLOWED ON LOANS ... INTEREST; NO PUB... ...FEW HOURS.

...LOAN CO. ...TRUST BLDG. ...ASHINGTON-ST. ...TRAL 3616.

...PHONE OAKLAND 1878.

...DEARBORN-ST., ROOM ...vanced on your furniture, ...moval. Money to buy ...Assistant borrower. ...ctness of dickens of a bother ...with me. Tel. Cent. 5059.

## ...FURNITURE & PIANOS. ... $75 for $2.25 a month. ... $100 for $2.75 a month. ...TRUST CO. (Unincor.) ...rborn-st., 6th floor.

## ...TATE—CITY.

...LASS IMPROVED PROP... ...aluations made of real es... ...Tel. 158 Washington-st.

...GAIN IN FLAT BUILD... ...er 10% on price of $14,000. ...e office.

...SOMETHING SPECIAL. ...e, 88 ft., corner of alley ... COL. Arts., 108 La Salle.

## ...—SOUTH SIDE.

...RIDGE, FRENCH & CO., ...st. ...OTS! LOTS! ...DAPIVISION-AV. ...st. and Ellis-av., 50x125 ...per ft. ...-av., 20x125 feet each to ...3d-st., 25x171 feet each to ...st. and Ellis-av., 80x171 ...per foot.

...THONY-AV., 2 STORY ...ce and all-modern; price ...2 story brick; 7 rooms; ...; a complete little home; ...JAY W. CUMMINGS.

## ...$1,250 CASH BUYS MY ... store, pressed brick, 8 room ...ors and finish, beautifully ...and 32d-st.; a bargain at ...Address P N 558, Tribune.

## ...CASH, PAYS 9% NET. ...near Grand and 39th; no ...agent; if you want a ...d of an investment; just ...e can look after it herself. ...ckson, from 11 to 12 a. m.

...EXEL-BLVD. ...ildings, good income, for clear vacant to im... ...carrying vacant does NOT PAY, you ...ALLMON AUSTIN, 171 La Salle-st.

...WANTED—SOUTH SIDE REAL ESTATE. WE ...ON equity in cor. store and ...of actual value; principals ...Tribune office.

...OM MODERN COTTAGE; ...th floor finished in oak; ...ance on easy terms. CON... ...ner-av.

...DRY BRICK AND COT... ...OF GROUND. ...sts, on Paulina-st.; easy ...HN BAIN, 63d and Justine.

...SUMET-AV., DETACHED ...st; sacrifice; owner leaving

...K-AV., E. F. LOT, 50X ...idence, north of 58th-st. ...4 Monroe-st. Tel. C. 1212.

...BRICK, NEAR INDIANA... ...mo.; price $6,500. ...BUCHMAN, 305 21st-st.

...BRICK, ABERDEEN, NR. ... H. W. BUCHMAN, 308

...BRICK, DEARBORN, NR. ...ffer. H. W. BUCHMAN,

## ...E PROPERTY ON THE ...levards see EUGENE A. ...First National Bank Bldg.

...ALLE-ST., 6 ROOM COT... ...ern conveniences; either ...HUBBARD, 34 Clark-st.

...ABLE, LOT ON 57th-AV., ...Apply 480 Ashland-blvd.

## ...E—WEST SIDE.

...PROPERTY. ...DISCLOSURE. ...ear May-st., fine 8 story ...ms and 8 flats; steam heat; ...er anxious to sell. ...Washington-st. ...ARGAIN—WARREN-AV., ...st flat bldg., 6 and 8 rooms; ...t front. ...W & CO., Excl. Agents, ...101 Washington-st.

...ON ASHLAND-BLVD., 99 ...ble corner near park; rented $4,800; ...ments; unexceled location ...business purposes; $21,500. ...WOLTERSDORF, ...dison-st. and Ogden-av.

...S, NEAR CENTER-AV., ...he thing for large boarding ...BALL, 145 La Salle-st.

## ...—NORTH SIDE.

...ENT SITE. ...OR BUILDERS.

...nonresident owners to sell ...D. CORNER, near elevated ...st. ...CO., 101 Washington-st.

...MUST SELL, 230 TOWN- ...story and basement frame ...a tailor shop in rear; no ...CO., 183 Washington-st.

...LINGTON-PL., 9 ROOM ...fine order, hot water heat; ...ner's home. Price $7,000. ...ARE, 29, 107 Dearborn-st.

## REAL ESTATE—NORTH SIDE.

### Only $250, Worth Double,

LOTS ON EASY TERMS AT Ridge-blvd. and Mulford-av.

...from car line; 19 mile ride on R. R. ...ston-av. car to Mulford and walk west. Money Loaned to Build.

Agent on premises every day this week.

ARTHUR C. LUEDER, 108 Dearborn-st.

...SALE—S. E. COR. CLARENDON AND ...dale-ave., 182x170; fine site for high grade ...; will take ¼ cash and bal. in other clear ...ERNST STOCK, 374 E. Division-st.

## REAL ESTATE—NORTHWEST SIDE.

...SALE—SELLING CHOICE LOTS ON ELE... ...DOUBLE YOUR MONEY. ...TRIC LINES. 3 TRANSFER POINTS. ...ELMONT, CALIFORNIA, ELSTON, ...THESE LOTS ARE GOLD MINES. ...COME OUT AND SEE THEM. ...d McCORMICK. 5626 HALSTED-ST.

...SALE—ELEGANT 7, 8 AND 9 ROOM ...ses on 50 ft. lots; plate and art glass fronts, ...s, halls, and ceiling in bath, beamed ceil... ...ing room; $4,500 to $6,500; terms to suit. ...E. W. WILCOX, Real Estate Shops, ...Elston-av. and W. Irving Park-blvd., ...Irving Park-blvd.

...SALE—2 FLAT MODERN BRICK, AT ...,000; 3 room flats. EUGENE COOK & ...W. North-av. Tel. 1378 West.

## REAL ESTATE—MFG. PROPERTY.

...SALE—FINE MANUFACTURING OR ...warehouse site, cor. Kinzie-st.; im... ...with 4 story bldg., lot 100x80; great bar... ...S. A. CUMMINGS & CO., 108 Dearborn-st.

...SALE—125 FEET ON NORTH-AV., TWO ...st of the river; good location for a small ...building; $5,000. CHAS. V. McERLEAN, ...La Salle-st.

...SALE—FACTORY, DOCK, AND WARE... ...et., Room 504. ...switch track property a specialty. S. B. ...CO., 172 Washington-st.

## REAL ESTATE—SUBURBAN.

...SALE—AUSTIN BARGAIN—40 FT. LOT, ...CORNER FRANKLIN-BLVD. AND NORTH ...AT A SMASHER PRICE OF $900 ...MONEY LOANED TO BUILD; ONLY $ ...LOTS IN SOUTH PARK VIEW IN AUS... ...AND OAK PARK AT LOW PRICES. ...SE FOR SALE AND TO RENT; REASON... ...LE TERMS. HARRY HERRICK, 1101 LIB... ...ELL BLDG. 1st NAT'L BK. BLDG. PHONE ...RCENT.

...SALE—HIGH CLASS SUBURBAN HOMES ...the hill in Morgan Park, a 9 room finely fin... ...with improvements all paved; $40 feet ...for quick sale, $8,000; terms to suit. H. H. COVEY, 2232 Pinnacle-av.

...SALE—TO CLOSE ESTATE, 8 ROOM ...; good condition; sewer, water, electric ...on macadamized street, a front, corner lot. ...R.; $2,200 cash. FRED I. GILLICK, Park Ridge.

...SALE—WHEATON — A 9 ROOM HOUSE, ...with furnace; bath; pantry; hard-wood floors; ...for balance. IRA BROWN, Wheaton.

...SALE—50 FT. ON ASBURY-AV., EVANS... ...Lot fronting on Lincoln-park. ...FT. DWIGHT & CO., 95 Washington-st.

...SALE—OAK PARK HOUSES AND LOTS; ...THOS. H. GALE, 705 Tacoma Bldg., 181 ...La Salle-st., or cor. Oak Park sta. "L."

...SALE—BERWYN BARGAINS—7 ROOM, ...modern house; only $3,200; 6 room, $2,700. ...W. J. ANDREWS, 184 La Salle, R. 925.

...SALE—IRVING PARK—HOUSES, 6 TO 10 ...se large lots; low prices and very easy ...KOESTER & ZANDER, 69 Dearborn-st.

## REAL ESTATE—COUNTRY.

...SALE—STAKE OUT ...YOUR FORTUNE. ...BIG CROPS OF ALL ...ow in North Dakota. Pull up stakes from your ...en set land and put 'em down where Nature ...does everything. Homestead 160 acres; ...are admitting it for $12.50 an acre. Exc... ...only. Get tickets and maps from WM. H. ...Room 211 La Salle-st., Chicago, Ill., or ...dina, North Dakota.

...SALE—... ...y, poultry, and grain farms. Prettiest spot ...Michigan. Send for farm bargain list. DOWNING & CASE, Paw Paw, Mich. Chicago address, Room 81, 84 Adams-st.

...SALE—THE PANHANDLE OF TEXAS PRODUCES ...ing the same crops, but also the land ...you want a few hustlers. ...BERGSTROM & CO., 108 La Salle-st., city.

...SALE—WELL IMPROVED 720 ACRE DEEP ...ch land, 3 miles from Hastings, 320 acres ...ed to sow Turkey, Ill., $70; 2,000, South Da... ...A. GRAY, 77 S. Clark-st.

...SALE—DON'T BUY A FARM OR REAL ES... ...ny kind, anywhere, before seeing our big ...ST EXCHANGE, NO PUB... ...FEW HOURS.

...SALE OR EXCHANGE—20 ACRES, INDI... ...ed buildings, stock, tools, crops, $5,000. ...ACCESS, 324 W. 63d. Phone Wentworth 34.

...SALE—TEXAS FARM LANDS; CHEAP ...ASH OR EASY TERMS. Call or address Swenson's Land ...Room 625, New York Life Bldg., Chicago.

## REAL ESTATE—FARM LANDS.

...OR SALE IN SOUTH DAKOTA—

...ast prices booming—settlers arriving—new ...ilroads—why don't you buy some cheap ...and reap the advance in price? Why don't ...get a home and raise big crops? South ...produced more wealth per capita for ...ast years than any other state. ...hands of acres of fine wild prairie and beau... ...land for sale on reasonable terms. Write ...prices and circulars. Write us today. Railway ...randed to buyers.

...ELWOOD LAND CO. ...Endicott Bldg., corner 4th and St. Paul, Minn. ...large tracts in Canada, North Dakota, and ...Soota. Land agents wanted.

...SALE—A FREE HOUSE— ...buyers of our farms and hardwood timber ...to Polk, Barron, and Gates counties, Wis. ...particulars call or write Knoblauch Farm Land ...3 Dearborn-st., Suite 307.

...SALE—FARMS — MICHIGAN, NEARBY ...CAGO. all points; others; free list; lakes; ...me; exchanges. Reppert, 155 Washington.

...SALE—FARM AND TIMBER LANDS IN ...Mississippi; delta specialty; investments. ...st. and Ellis-av., 80x125 ...per ft. ...-av., 20x125 feet each to ...3d-st., 25x171 feet each to ...st. and Ellis-av., 80x171 ...per foot.

...THONY-AV., 2 STORY ...ce and all-modern; price ...2 story brick; 7 rooms; ...; a complete little home; ...JAY W. CUMMINGS.

## $1,250 CASH BUYS MY ... store, pressed brick, 8 room ...ors and finish, beautifully ...and 32d-st.; a bargain at ...Address P N 558, Tribune.

## ...CASH, PAYS 9% NET. ...near Grand and 39th; no ...agent; if you want a ...d of an investment; just ...e can look after it herself. ...ckson, from 11 to 12 a. m.

...EXEL-BLVD. ...ildings, good income, for clear vacant to im... ...carrying vacant does NOT PAY, you ...ALLMON AUSTIN, 171 La Salle-st.

...WANTED—SOUTH SIDE REAL ESTATE. WE ...ON equity in cor. store and ...of actual value; principals ...Tribune office.

...OM MODERN COTTAGE; ...th floor finished in oak; ...ance on easy terms. CON... ...ner-av.

...DRY BRICK AND COT... ...OF GROUND. ...sts, on Paulina-st.; easy ...HN BAIN, 63d and Justine.

...SUMET-AV., DETACHED ...st; sacrifice; owner leaving

...K-AV., E. F. LOT, 50X ...idence, north of 58th-st. ...4 Monroe-st. Tel. C. 1212.

...BRICK, NEAR INDIANA... ...mo.; price $6,500. ...BUCHMAN, 305 21st-st.

...BRICK, ABERDEEN, NR. ... H. W. BUCHMAN, 308

...BRICK, DEARBORN, NR. ...ffer. H. W. BUCHMAN,

## ...E PROPERTY ON THE ...levards see EUGENE A. ...First National Bank Bldg.

...ALLE-ST., 6 ROOM COT... ...ern conveniences; either ...HUBBARD, 34 Clark-st.

...ABLE, LOT ON 57th-AV., ...Apply 480 Ashland-blvd.

## ...E—WEST SIDE.

...PROPERTY. ...DISCLOSURE. ...ear May-st., fine 8 story ...ms and 8 flats; steam heat; ...er anxious to sell. ...Washington-st. ...ARGAIN—WARREN-AV., ...st flat bldg., 6 and 8 rooms; ...t front. ...W & CO., Excl. Agents, ...101 Washington-st.

...ON ASHLAND-BLVD., 99 ...ble corner near park; rented $4,800; ...ments; unexceled location ...business purposes; $21,500. ...WOLTERSDORF, ...dison-st. and Ogden-av.

...S, NEAR CENTER-AV., ...he thing for large boarding ...BALL, 145 La Salle-st.

## ...—NORTH SIDE.

...ENT SITE. ...OR BUILDERS.

...nonresident owners to sell ...D. CORNER, near elevated ...st. ...CO., 101 Washington-st.

...MUST SELL, 230 TOWN- ...story and basement frame ...a tailor shop in rear; no ...CO., 183 Washington-st.

...LINGTON-PL., 9 ROOM ...fine order, hot water heat; ...ner's home. Price $7,000. ...ARE, 29, 107 Dearborn-st.

## REAL ESTATE LOANS.

# MORTGAGES

We have in stock ready for immediate delivery a very choice list of first mortgages, ranging in amounts from $6,000 to $15,000, at current rates. All titles guaranteed by the Chicago Title and Trust Co. Photographs of securities on application.

## HENRY W. HOWE & CO.,

146 La Salle-st., Bank Floor.

## PEABODY, HOUGHTELING & Co., Established 1865.

Room 1308, 115 Monroe-st., First National Bank Bldg.

Real estate loans of every kind and size made without delay at low rates and best terms.

MONEY TO LOAN WITHOUT COMMISSION OR attorney's fees on Chicago real estate, with privilege of paying all or part of principal before maturity and stopping interest. Borrower sees payments credited on note and pays interest only on the balance due.

BUILDING LOANS made on short notice. Personal attention given to large and small borrowers.

THE COLONIAL TRUST AND SAVINGS BANK (Formerly Lake & Co.), N. E. CORNER LA SALLE AND ADAMS-STS.

## HIGH GRADE GOLD FIRST MORTGAGES FOR

sale in amounts of $2,000 to $5,000; secured on new brick and stone dwellings, located in the best residence districts of the North, West, and South Sides.

Suitable for trust funds. Send for list. JOHN P. MARSH & COMPANY, 1020 Tribune Building.

Money loaned on real estate at the LOWEST RATES. Special inducements on building loans.

MONEY TO LOAN— ... On Chicago and improved suburban property. Lowest rates. Quick action, as we pass on security. Building Loans.

BAIRD & WARNER, 90 La SALLE-ST.

## Cochran & McCluer

107 Dearborn-st.

Make loans on improved and vacant property; also building loans at lowest rates; quick service; prepayment privileges.

MONEY TO LOAN ON CHICAGO AND CHOICE SUBURBAN real estate at lowest market rates. BUILDING LOANS A SPECIALTY. PREPAYMENT PRIVILEGES. NO DELAY. 64 Jackson-blvd.

MONEY TO LOAN ON IMPROVED REAL ESTATE; ... $25; oak trim; steam, elevator, all conveniences. Smith & Thomas, 84 Adams-st.

WANT FROM PRIVATE PARTY, NO SHARK, $1,500, who will take deed and give contract for 2 story brick and stone, oak, steam heat; rental $840, worth $6,000; save our home, can't reach institument on first; will give big commission. Address B 331, Tribune office.

JENNINGS REAL ESTATE LOAN COMPANY, First National Bank Building. MAKES BUILDING LOANS IN 24 HOURS.

FOR SALE— ... Loan of $2,500, 3 yrs., 6%; security worth $10,000; bldg. com. to brokers. F. D. CALLAN & CO., 145 La Salle-st.

I WANT TO BORROW $4,000 ON NEW TWO story white stone front flat building containing two flats, 6 and 7 rooms, hardwood finish, hot water heat, North Side. Address H J 217, Tribune office.

LOANS. — NO COMMISSION; WE BUILD houses, flats, etc., to suit on your vacant, furnish money and plans free and build complete; easy payments; $6 PER M. GARTHWAITE & BROTHERS, 91 Dearborn-st.; established 1879.

MONEY TO LOAN ON IMPROVED CITY PROPERTY, from 4 to 6 per cent, according to amount of security. MEAD & COE, 100 Washington-st.

MONEY TO LOAN— ... Prompt attention to all. Building loans and special privileges. MADLUNG & EIDMANN, 402 Chamber of Commerce.

WANTED—LOAN OF $3,500 ON MY MODERN flat building, large lot, 50x125 feet, for three years, 6% interest; no commission. Address H F 57, Tribune office.

WANTED—TO BORROW $1,200 ON MY NEW frame residence, North Side, 25x125 feet, for three years, 6% interest; no agents. Address G P 424, Tribune office.

I WANT TO BORROW DIRECT FROM PRINcipal $6,000 on three story white stone front residence on Grand-blvd.; title guaranteed. Address H J 218, Tribune office.

I WANT TO BORROW $5,000 ON MY THREE story brown stone front residence in Kenwood; will pay 5 per cent; have lot worth $9,000. No commission. Address H J 219, Tribune office.

CHICAGO SAVINGS BANK—CHICAGO SAVings Bank Bldg. State and Madison-sts. Chicago. Loans on Chicago real estate at current rates. Building loans made.

LOW RATES IMPROVED PROPERTY— ... Very favorable terms; exceptional facilities for building loans. E. G. PAULING, 132 La Salle-st.

MONEY LOANED WITHOUT COMMISSION AT LOWEST CURRENT RATES ON IMPROVED REAL ESTATE. E. PRINDIVILLE, R. 317 Chi. Stock Exchange.

LOANS— ... LOWEST RATES. HENRY H. WALKER & CO., 201 Tacoma Bldg., La Salle-st.

GREENEBAUM SONS, BANKERS, 83 AND 85 DEARBORN-ST. LOA.. ' MADE ON CHICAGO REAL ESTATE. LOWEST RATES.

FIRST MORTGAGE LOANS ON APPROVED Chicago real estate promptly made by the Massachusetts Mutual Life Insurance Company. O. E. PITCHER, Mgr., 1330 Adams-st.

MONEY TO LOAN ON IMPROVED REAL ESTate, SPECIAL INDUCEMENTS ON BUILDING LOANS PROMPT ATTENTION. E. W. STRAUS & CO., 114 La Salle-st.

I HAVE TWO LOANS OF $1,000 EACH, 5 YEARS, at 6 per cent, which will suit an owner, accrued interest; titles guaranteed. Address H J 221, Tribune office.

WANTED—CHURCH LOAN OF $5,500 ON WELL located Englewood property; will send survey the ground and building, when completed, worth about $12,000. L. WINK & CO., 4541 S. Halsted-st.

REAL ESTATE LOANS—ANY AMOUNTS, AT lowest current rates; 4% to 4½% on central business property. F. A. BARNES & CO., 145 La Salle-st.

MONEY TO LOAN IN ANY AMOUNT ON CHICAGO real estate at lowest rates. Choice first mortgages for sale. F. P. McCARTHY & CO., Bankers, State and 39th.

HAENTZE & WHEELER, TRIBUNE BUILDing, make REAL ESTATE AND BUILDING LOANS. FIRST CHOICE MORTGAGES FOR SALE.

TO LOAN—SUMS OF $2,000 AND UPWARDS, 5%. Chicago real estate, with prepayment privilege. HOLTON, SEELYE & CO., 204 Dearborn.

SECOND MORTGAGE LOANS PROMPTLY made; easy terms; ¼ regular rates. Henry & Rothman, Chicago Opera House, 112 Clark-st., R. 504.

MONEY TO LOAN ON CITY AND SUBURBAN real estate at lowest rates. E. N. WEARE & CO., 115 Dearborn-st.

FOR SALE—FIRST MORTGAGE ON REAL ESTate to build; new mortgages on new buildings. WM. W. JORDAN & SON, 6317 S. Paulina-st.

JOHN E. COLNON & CO., 90 WASHINGTON-ST. Loans on real estate; best terms; prompt. We pass on security. Building loans a specialty.

MONEY TO LOAN AT CURRENT RATES ON Chicago improved real estate. FRED MILLER, a. c. cor. 5th-av. and Madison-st., Security Bldg.

MONEY TO LOAN FOR BUILDING OR STRAIGHT LOANS. C. B. MOORE, 1206 Chamber of Commerce.

REAL ESTATE LOANS AT LOWEST PREVAILing rates. Building loans wanted. HENRY KOZMINSKI & YONDORF, Bankers, 175 Dearborn.

ADAMS & FOSTER, 90 WASHINGTON-ST., have special fund to loan at lowest rates on Chicago real estate.

EDGAR M SNOW & CO., 161 WASHINGTON-st., loan on Chicago improved real estate at lowest current rates; no delay; we pass on security.

FOR SALE—$4 PER CENT GOLD MORTGAGES, $1,000, $1,500, $2,250, $2,500. Send for list. SAM BROWN JR. & SON, 1001, 155 La Salle-st.

MONEY TO LOAN ON CHICAGO REAL ESTATE at lowest rates; building loans. W. C. KINNEY & CO., 189 La Salle-st.

MONEY TO LOAN ON CHICAGO AND SUBURBAN real estate; repayment monthly. OGDEN, SHELDON & CO., 34 Clark-st.

CALLISTUS S. ENNIS & CO., 122 MONROE-ST. Money to loan on first mortgages at lowest rates. Mortgages for sale from $1,000 up.

LOANS MADE ON CHOICE REAL ESTATE AT lowest rates; building loans made; no delay. HENRY W. HOWE & CO., 146 La Salle-st.

$200 TO $2,500 ON VACANT OR IMPROVED city or suburban property at lowest rates. See me first. ARTHUR C. LUEDER, 108 Dearborn-st.

## TO RENT—HOUSES.

### South Side.

TO RENT—3436-3438 VERNON-AV., 9 ROOMS, modern; rent $35; look at these before you rent; they are bargains. Phone 4837 Central. FREDK H. BARTLETT & CO., 100 Washington.

TO RENT—2 STORY 8 R. BRICK HOUSE AND basement, 3356 and Rhodes; $30. O 462, Tribune.

TO RENT—HOUSE, 3161 GROVELAND-AV., 8 rooms; open plumbing; hardwood floors; furnace heat; natural gas or coal; in one of the best locations of the city; one block from I. C. station. Phone 4837 Central. FRED'K H. BARTLETT & CO., 100 Washington.

TO RENT—OR FOR SALE—3601 PRAIRIE-AV.— Modern stone front; open plumbing; will decorate to suit tenant; rent, $50.

### North Side.

TO RENT—8 AND 10 CHALMERS-PL., 12 ROOM private residences. Apply at 306 Belden-av., or OGDEN, SHELDON & COMPANY. 34 Clark-st.

TO RENT—ELM-ST., NEAR LAKE SHORE-drive, attractively furnished 9 room house; immediate possession. MRS. E. W. CASE, 29, 107 Dearborn-st.

### Summer Resorts.

TO RENT—COTTAGES CHEAP, WITH BOARD; Benton Harbor. 4202 Michigan-av., flat 1.

## TO RENT—FLATS.

### South Side.

TO RENT—

## 6 and 7 Rooms, $25.

The Greenwood Bldg., 4343-47, between Greenwood and Berkeley-ave., 4-7-8 rooms, steam heat, hot water, janitor, range, and ranges; put all flats in first class condition; 2 blocks from I. C. station; especially convenient for Stockyards men. Nothing like it at the South Side for the rentals. Keys at office in bldg.

TO RENT—7 AND 8 ROOM APARTMENTS IN The Manet Club, 3454-3460 East End-av. overlooking the lake; finest locations on the South Side; finely finished throughout; woodwork, large reception hall with oak pedestals, tile bathrooms, walls burlapped, cullinan frescoed, dining room finished with fruit wood cabinet, frescoed to plate rail, beamed ceiling, fine sideboard and mantel; first and second floors to rent; for sale by J. H. MANSON & CO., 149 E. 58th-st.

TO RENT—S. W. COR. BERKEL-ELVD. AND 52d-st., corner new apartments of 7, 8, 9, and 10 rooms; 3 baths; solid mahogany finish; every modern convenience. Apply to attendant at building, or to J. WORTHINGTON, 301 E. 48th-st.

TO RENT—BEAUTIFUL NEW APARTMENTS of 9 and 10 rooms, at 3210 to 3218 Grand-blvd.; two bathrooms; beautiful interior work and every modern convenience; one block from Stadium. See janitor at bldg., or H. J. COYNE, 806 Chamber of Commerce Bldg.

TO RENT—SOUTH PARK-AV., S. W. COR. Bowen-ave., 6 rooms, modern in every detail; all light and bright rooms; rent $30. Which I will sell at par and accrued interest; security the very choicest; principals only. Address H J 220, Tribune office.

WE MAKE 2D MORTGAGE REAL ESTATE loans on improved property. CHICAGO LOAN AND DISCOUNT CO., Suite 913 Fort Dearborn Bldg., 134 Monroe-st.

WANT FROM PRIVATE PARTY, NO SHARK, $1,500, who will take deed and give contract for 2 story brick and stone, oak, steam heat; rental $840, worth $6,000; save our home, can't reach instalment on first; will give big commission. Address B 331, Tribune office.

JENNINGS REAL ESTATE LOAN COMPANY, First National Bank Building. MAKES BUILDING LOANS IN 24 HOURS.

FOR SALE— ... Loan of $2,500, 3 yrs., 6%; security worth $10,000; bldg. com. to brokers. F. D. CALLAN & CO., 145 La Salle-st.

I WANT TO BORROW $4,000 ON NEW TWO story white stone front flat building containing two flats, 6 and 7 rooms, hardwood finish, hot water heat, North Side. Address H J 217, Tribune office.

LOANS. — NO COMMISSION; WE BUILD houses, flats, etc., to suit on your vacant, furnish money and plans free and build complete; easy payments; $6 PER M. GARTHWAITE & BROTHERS, 91 Dearborn-st.; established 1879.

MONEY TO LOAN ON IMPROVED CITY PROPERTY, from 4 to 6 per cent, according to amount of security. MEAD & COE, 100 Washington-st.

MONEY TO LOAN— ... Prompt attention to all. Building loans and special privileges. MADLUNG & EIDMANN, 402 Chamber of Commerce.

WANTED—LOAN OF $3,500 ON MY MODERN flat building, large lot, 50x125 feet, for three years, 6% interest; no commission. Address H F 57, Tribune office.

WANTED—TO BORROW $1,200 ON MY NEW frame residence, North Side, 25x125 feet, for three years, 6% interest; no agents. Address G P 424, Tribune office.

I WANT TO BORROW DIRECT FROM PRINcipal $6,000 on three story white stone front residence on Grand-blvd.; title guaranteed. Address H J 218, Tribune office.

I WANT TO BORROW $5,000 ON MY THREE story brown stone front residence in Kenwood; will pay 5 per cent; have lot worth $9,000. No commission. Address H J 219, Tribune office.

CHICAGO SAVINGS BANK—CHICAGO SAVings Bank Bldg. State and Madison-sts. Chicago. Loans on Chicago real estate at current rates. Building loans made.

LOW RATES IMPROVED PROPERTY— ... Very favorable terms; exceptional facilities for building loans. E. G. PAULING, 132 La Salle-st.

MONEY LOANED WITHOUT COMMISSION AT LOWEST CURRENT RATES ON IMPROVED REAL ESTATE. E. PRINDIVILLE, R. 317 Chi. Stock Exchange.

LOANS— ... LOWEST RATES. HENRY H. WALKER & CO., 201 Tacoma Bldg., La Salle-st.

GREENEBAUM SONS, BANKERS, 83 AND 85 DEARBORN-ST. LOA.. ' MADE ON CHICAGO REAL ESTATE. LOWEST RATES.

FIRST MORTGAGE LOANS ON APPROVED Chicago real estate promptly made by the Massachusetts Mutual Life Insurance Company. O. E. PITCHER, Mgr., 1330 Adams-st.

MONEY TO LOAN ON IMPROVED REAL ESTate, SPECIAL INDUCEMENTS ON BUILDING LOANS PROMPT ATTENTION. E. W. STRAUS & CO., 114 La Salle-st.

I HAVE TWO LOANS OF $1,000 EACH, 5 YEARS, at 6 per cent, which will suit an owner, accrued interest; titles guaranteed. Address H J 221, Tribune office.

WANTED—CHURCH LOAN OF $5,500 ON WELL located Englewood property; will send survey the ground and building, when completed, worth about $12,000. L. WINK & CO., 4541 S. Halsted-st.

REAL ESTATE LOANS—ANY AMOUNTS, AT lowest current rates; 4% to 4½% on central business property. F. A. BARNES & CO., 145 La Salle-st.

MONEY TO LOAN IN ANY AMOUNT ON CHICAGO real estate at lowest rates. Choice first mortgages for sale. F. P. McCARTHY & CO., Bankers, State and 39th.

HAENTZE & WHEELER, TRIBUNE BUILDing, make REAL ESTATE AND BUILDING LOANS. FIRST CHOICE MORTGAGES FOR SALE.

TO LOAN—SUMS OF $2,000 AND UPWARDS, 5%. Chicago real estate, with prepayment privilege. HOLTON, SEELYE & CO., 204 Dearborn.

SECOND MORTGAGE LOANS PROMPTLY made; easy terms; ¼ regular rates. Henry & Rothman, Chicago Opera House, 112 Clark-st., R. 504.

MONEY TO LOAN ON CITY AND SUBURBAN real estate at lowest rates. E. N. WEARE & CO., 115 Dearborn-st.

FOR SALE—FIRST MORTGAGE ON REAL ESTate to build; new mortgages on new buildings. WM. W. JORDAN & SON, 6317 S. Paulina-st.

JOHN E. COLNON & CO., 90 WASHINGTON-ST. Loans on real estate; best terms; prompt. We pass on security. Building loans a specialty.

MONEY TO LOAN AT CURRENT RATES ON Chicago improved real estate. FRED MILLER, a. c. cor. 5th-av. and Madison-st., Security Bldg.

MONEY TO LOAN FOR BUILDING OR STRAIGHT LOANS. C. B. MOORE, 1206 Chamber of Commerce.

REAL ESTATE LOANS AT LOWEST PREVAILing rates. Building loans wanted. HENRY KOZMINSKI & YONDORF, Bankers, 175 Dearborn.

ADAMS & FOSTER, 90 WASHINGTON-ST., have special fund to loan at lowest rates on Chicago real estate.

EDGAR M SNOW & CO., 161 WASHINGTON-st., loan on Chicago improved real estate at lowest current rates; no delay; we pass on security.

FOR SALE—$4 PER CENT GOLD MORTGAGES, $1,000, $1,500, $2,250, $2,500. Send for list. SAM BROWN JR. & SON, 1001, 155 La Salle-st.

MONEY TO LOAN ON CHICAGO REAL ESTATE at lowest rates; building loans. W. C. KINNEY & CO., 189 La Salle-st.

MONEY TO LOAN ON CHICAGO AND SUBURBAN real estate; repayment monthly. OGDEN, SHELDON & CO., 34 Clark-st.

CALLISTUS S. ENNIS & CO., 122 MONROE-ST. Money to loan on first mortgages at lowest rates. Mortgages for sale from $1,000 up.

LOANS MADE ON CHOICE REAL ESTATE AT lowest rates; building loans made; no delay. HENRY W. HOWE & CO., 146 La Salle-st.

$200 TO $2,500 ON VACANT OR IMPROVED city or suburban property at lowest rates. See me first. ARTHUR C. LUEDER, 108 Dearborn-st.

## TO RENT—HOUSES.

### South Side.

TO RENT—3436-3438 VERNON-AV., 9 ROOMS, modern; rent $35; look at these before you rent; they are bargains. Phone 4837 Central. FREDK H. BARTLETT & CO., 100 Washington.

TO RENT—2 STORY 8 R. BRICK HOUSE AND basement, 3356 and Rhodes; $30. O 462, Tribune.

TO RENT—HOUSE, 3161 GROVELAND-AV., 8 rooms; open plumbing; hardwood floors; furnace heat; natural gas or coal; in one of the best locations of the city; one block from I. C. station. Phone 4837 Central. FRED'K H. BARTLETT & CO., 100 Washington.

TO RENT—OR FOR SALE—3601 PRAIRIE-AV.— Modern stone front; open plumbing; will decorate to suit tenant; rent, $50.

### North Side.

TO RENT—8 AND 10 CHALMERS-PL., 12 ROOM private residences. Apply at 306 Belden-av., or OGDEN, SHELDON & COMPANY. 34 Clark-st.

TO RENT—ELM-ST., NEAR LAKE SHORE-drive, attractively furnished 9 room house; immediate possession. MRS. E. W. CASE, 29, 107 Dearborn-st.

### Summer Resorts.

TO RENT—COTTAGES CHEAP, WITH BOARD; Benton Harbor. 4202 Michigan-av., flat 1.

## TO RENT—FLATS.

### South Side.

TO RENT—

## 6 and 7 Rooms, $25.

The Greenwood Bldg., 4343-47, between Greenwood and Berkeley-ave., 4-7-8 rooms, steam heat, hot water, janitor, range, and ranges; put all flats in first class condition; 2 blocks from I. C. station; especially convenient for Stockyards men. Nothing like it at the South Side for the rentals. Keys at office in bldg.

TO RENT—7 AND 8 ROOM APARTMENTS IN The Manet Club, 3454-3460 East End-av. overlooking the lake; finest locations on the South Side; finely finished throughout; woodwork, large reception hall with oak pedestals, tile bathrooms, walls burlapped, cullinan frescoed, dining room finished with fruit wood cabinet, frescoed to plate rail, beamed ceiling, fine sideboard and mantel; first and second floors to rent; for sale by J. H. MANSON & CO., 149 E. 58th-st.

TO RENT—S. W. COR. BERKEL-ELVD. AND 52d-st., corner new apartments of 7, 8, 9, and 10 rooms; 3 baths; solid mahogany finish; every modern convenience. Apply to attendant at building, or to J. WORTHINGTON, 301 E. 48th-st.

TO RENT—BEAUTIFUL NEW APARTMENTS of 9 and 10 rooms, at 3210 to 3218 Grand-blvd.; two bathrooms; beautiful interior work and every modern convenience; one block from Stadium. See janitor at bldg., or H. J. COYNE, 806 Chamber of Commerce Bldg.

TO RENT—SOUTH PARK-AV., S. W. COR. Bowen-ave., 6 rooms, modern in every detail; all light and bright rooms; rent $30. Which I will sell at par and accrued interest; security the very choicest; principals only. Address H J 220, T

# ASSAILS FOES OF BIBLE.

**DR. T. W. POWELL SAYS THE "DESTROYERS" ARE HARMLESS.**

**Scriptures Cannot Be Destroyed, Declares the Pastor of the Millard Avenue Baptist Church — Two Fundamental Facts Always Will Remain—Sin Dooms and Condemns and Repentance Means an Evolution of Glorious Manhood.**

"Bible Destroyers" was the subject of the Rev. T. W. Powell's sermon yesterday in the Millard Avenue Baptist church. He said in part:

"'Look at today's international lesson. What a dramatic touch in history! The Judean king, in a rage, seizes the roll of prophecy, whittles it to shreds with his knife, and casts it into the fire. Was it forever lost? At once a message from heaven orders the record restored. Then Providence quickly fulfilled its assured warning. Not one jot or tittle failed in the flames. Let us learn our lesson: A bible was arranged for man's deepest needs as surely as seed time and harvest for our undying hunger.

**Two Great Facts in Nature.**

"There are two great facts back in the nature of things that must be voiced. The first is that sin dooms and condemns. The second is that repentance, issuing in a new life, transfers from under that old law into an evolution of glorious manhood.

"But God saw fit to issue a third edict. Man needs and shall have an abiding record of these fundamental principles. We call that record the bible. If the record were destroyed the facts must remain. But no flame can extinguish it. Every attempt has left new assurance of a divinely preserved record.

"What is the bible? It simply is a safe, sure, sufficient record of these two great facts, lying back in the nature of things. Sin dooms; repentance in accordance with the divine law of reformation evolutionizes as surely as in the chrysalis the disgusting, creeping worm bursts its shell and soars the most beautiful of winged insects. God has determined these facts of sin, and redemption shall be known to men. Hence the edict, 'The heavens and the earth shall pass away, but my words shall not pass away.'

**Bible Never Will Be Destroyed.**

"Listen: The records in these days from buried cities, from papyri found in tombs of ancient kings, the acknowledgments of some of the leading archaeologists that new confirmation has come to the bible, have one voice. All confirm the decree of a divine record. 'The anvil of God's word through ages skeptic blows have beat upon; yet though the noise of the falling blows was heard, the anvil is unharmed, the hammers gone.' The bible never will be destroyed. Many of man's theories about the bible are passing away. But the record of the eternal facts concerning sin and redemption will endure while the rock ribbed earth endures."

# TELLS OF 'GREAT PEACEMAKER'

**Dr. Frank C. Bruner in His Sermon Praises the Stand Taken by Roosevelt.**

"The Great Peacemaker" was the subject of Dr. Frank C. Bruner's sermon yesterday in the Oakwoods Union church. He said of the conference at Portsmouth:

"Strange as it may seem, no conference has affected so many nations in the history of the world. It includes England, Germany, France, America, China, and the Hebrews. To the utter astonishment, the youngest, America, becomes the dominant factor in bringing to the nations of the earth, through the great peacemaker, Roosevelt, a stroke of diplomacy in statesmanship that will hasten the coming of the kingdom of God a half a thousand years.

"The reason for this matchless triumph of America is in the clear vision of the man in the White house, who knows how to grip a situation, such as the difference between Russia and Japan, when the opportunity is ripe. With the sledge hammer of statesmanship he drives home the peace nail that makes him, indeed, the man of the hour."

In the Grace English Lutheran church the Rev. T. F. Dornblaser said:

"Those nations and cities whose bureaucratic, plutocratic, intolerant, corrupt, and rotten tendencies are fast hurrying them on to the condition of carrion, had better take warning and mend their ways. Russia is getting her punishment today. It is not yet too late for her to save herself from the avenging judgments. The Ottoman empire, if it does not cease its horrible massacres, will be visited by the wrath of God and the avening sword of man."

# PREACHES OF DIVINE LOVE.

**Dr. John Roach Straton in Sermon Points Out the Dependency of Man.**

The Rev. John Roach Straton preached yesterday in the Second Baptist church on "The Loving Care of God." He said in part:

"We all want some one to care for us. People commit suicide when they think there is no one to love them. There is one who cares for us all. He has numbered the hairs of our heads, and no sparrow falls to the ground without his knowledge.

"The truth that God is a loving God can be strongly argued from nature and the observation of human life upon the earth. It is God who gives us the things that satisfy our daily need. They come from the bounty of his loving care and even the tragedy element in nature and life can be shown to be consistent with the fact of an omnipotent and beneficent creator as ruler."

# ALTRUISM HAS ITS REWARDS.

**Devotion and Self-Sacrifice Are Uplifting, Declares the Rev. N. P. Tedrick in Sermon.**

In St. Paul's Methodist Episcopal church the Rev. N. P. Tedrick preached yesterday on "The Rewards of Altruism." He said in part:

"Man becomes more and more a divine man as he pours out his love and sympathy in devotion and self-sacrifice. The altruistic spirit is the highest education—the drawing out of the deeper and finer lineaments of the Father's image.

"This is not only the great doctrine of the Master, but the dream of modern philosophy and the newest deductions of science. When Job was an object of profoundest pity he prayed for his friends, and his horrible dream vanished and the Lord gave him twice as much as he had before."

# CHICAGO PASTOR IS CALLED.

**Marinette, Wis., Congregation Takes the Rev. Sherman L. Divine of Third Presbyterian Church.**

The Rev. Sherman L. Divine, assistant pastor of the Third Presbyterian church, Ogden avenue and Ashland boulevard, has received a call from the Pioneer Presbyterian church, Marinette, Wis.

The minister has the offer under consideration, and it is understood in the Wisconsin city that he will accept.

The charge to which the Chicago minister has been called is one of the five largest Presbyterian congregations in the Badger state.


**CHEER UP!**
**Next Sunday's Tribune**
Will contain a
**Heptol Splits**
full size trial bottle offer that will chase all the wrinkles from your brow and show you how easily the Natural Laxative cures CONSTIPATION, BILIOUSNESS, HEADACHE, "THE BLUES," and all sorts of depressed conditions of health and spirits due to a torpid liver.
**THE MORRISON HEPTOLCO.**
**ST. LOUIS.**



# CARSON PIRIE SCOTT & Co.

*This store closes at 1 p. m. every Saturday during August.*

## Women's Tailored Fall Suits.

AN especially attractive new model in fall suits, has strictly man tailored, 22 inch, tight fitting, taffeta lined, single breasted coat, with velvet notch collar and new plaited skirt; comes in all shades of mixtures and small checks so much in evidence this fall, $25.00. *4th floor.*

52 inch coat suits—tight fitting coat, half lined with taffeta silk, in fancy worsted, inlaid velvet collar, cuffs of same material; new full plaited skirt..... $27.50

Tailor made serge suits—50 inch coat, tight fitting, tailor stitched strapped seams; coat satin lined throughout, new skirt, strap trimmed to match coat, colors black and blue..... $42.50

Broadcloth suits, black and blue—Collarless jacket, 26 inches long, neck and cuffs of jacket edged with braid and buttons, taffeta silk lined; new plaited skirt, $18.75

**Final clearing of summer suits in two styles—one in cotton voile, colors blue and white, and linen shirtwaist suits in tan, blue and white; special to close..... $5.50**

BASEMENT STORE CLEARING: $12.50 cheviot walking suits, coat and blouse styles, reduced to..... $5.00

## Furs: Special in August Sale.

WE cannot over-emphasize the advantage to you in buying your furs now. There's saving in money, in time and in trouble. You get first selection of skins and the maximum degree of attention. And the furs will be ready for the first cold day. *Fourth floor.*

Genuine Alaska seal skin jackets or blouses in stock or to order, up from..... $250.00

Leipzig dyed Persian lamb coats, 24 in., box front, leg o' mutton sleeves, storm collar..... $150.00

Leipzig dyed Persian Lamb blouses, high storm collar, leg o' mutton sleeve, corded belt..... $140.00

Leipzig dyed Persian lamb blouses, collar and revers of mink, blended marten or blended H. B. sable and handsome corded belt, up from..... $165.00

Best American Otter coats, 24 inches long, box front, leg o' mutton sleeve, high storm collar, $185.00

Russian (sable blend) squirrel coats in all the 1905 models, up from..... $67.50

### Fur Neckwear.

Isabella or sable genuine American fox scarfs, 72 inches long, with 16 inch brushes, up from..... $16.00

Genuine American fox scarfs, sable or Isabella color, 50 inches long, 16 inch brushes, up from..... $21.50

Natural American mink razas..... $9.00

Handsome mink ties, 40 in. long..... $9.00

Blended mink throws, paddle shape ends, up from..... $16.00

Black lynx double scarfs, silk cords with lynx tail ends, up from..... $25.00

Natural mink throws, up from..... $25.00

Blue lynx double scarfs, up from, $16.00

Natural and sable blend Russian squirrel razas and ties, up from..... $3.00

Black lynx razas, up from..... $20.00

## Clearing Summer Coats.

ALL summer coats for evening wear in black and colored silks, and tan covert coats, tight fitting or plain tailored, are repriced for immediate sale. *Fourth floor.*

White linen coats, in loose and half fitted backs, loose fronts; to close..... $9.75

Black peau de soie silk redingote coats, collar and cuffs trimmed with silk braid, plaited back, at..... $18.00 & $20.00

22-inch covert jackets, strapped and plain tailored styles, taffeta silk or satin lined, excellent values..... $7.50

BASEMENT STORE: $5.00 and $6.50 satin lined covert coats reduced to..... $1.95

## Petticoats: Special Value

$2.50.

McGEE petticoats, like illustration, with adjustable yoke; unlike any other yoke, adjusted quickly and permanently to any figure by a series of hooks and eyelets at each side of the back, and once adjusted need never be changed, the back portion having a buttoned placket. Three styles, with deep, full flounces, $2.50. *3rd floor.*

Moreen Petticoats, with accordion plaited flounces, at $2.95 and..... $1.95

Silk Petticoats, unequaled in style or values, $5.00, $6.50 and..... $8.95

BASEMENT STORE: Checked mercerized sateen petticoats, full sectional flounces, edged with full ruche; also accordion plaited flounce..... 75c

## Towel Sale—Special Values.

BELOW are a few quotations from our immense stock of housekeeping linens, which are some of the best money-saving offerings of the year. *Second floor.*

Bath towels, hemmed, large size, 2 special lots, a dozen $2.35 and..... $1.75

Huck towels, very heavy, hemmed, a dozen..... $1.35

All linen crash and glass toweling, a yard..... 12½c

Table Cloths—Beautiful Irish damask, size 2x2½, each..... $2.85

Japanese Doylies—Hand drawn, 9x9 inches, each..... 20c

Scalloped and hemstitched huck and damask towels, every size and make, a dozen..... $3.00

BASEMENT STORE: Turkish towels, pure white durable yarns, size 25x43, hemmed; this is an excellent value, a dozen, $2.75; each..... 25c

## Clearing of Infants' Wear.

INFANTS' embroidered and lace trimmed bonnets; others with clusters of French tucks and dainty embroidered edges, all this season's goods, marked very much below former price, $1.00, 75c, 50c and 25c. *Third floor.*

Infants' long nainsook slips, three styles, daintily trimmed with lace, embroidery and hemstitching, special..... 50c

Infants' long petticoats in nainsook, trimmed with lawn ruffles of French tucking, special..... 50c

BASEMENT STORE: Clearing children's mull hats and bonnets, 18c, 25c and..... 50c

## *Inexpensive Outing Millinery.* *Third floor.*

*The demand for inexpensive outing hats in fur felt and silk prompts unusual offerings in these lines.*

*Jaunty outing hats in the delicate shades of pearl gray, champagne, blue, green and white, trimmed with a silk band, a pair of wings, or a chiffon drape—at $3.45 and..... $2.75*

*Silk hats in polo, turban or large shapes; new colors..... $1.95 to $5.00*

*White and gray felt shapes, draped with chiffon and trimmed with wings or fancy feathers; at..... $6.00*

*BASEMENT STORE: Silk outing hats in the popular shapes and colors, at..... $1.75 to $3.50*

## Handkerchiefs: Special Values.

*First floor.*

Broken lines of initial handkerchiefs, slightly soiled & mussed, worth double..... 10c

Unlaundered linen handkerchiefs..... 12½c

Plain linen handkerchiefs, hemstitched, mussed and soiled..... 10c and 12½c

## Val. Laces: a Dozen Yards, 55c. *First floor.*

A large special purchase of fine French and German Val. laces and insertions—the surplus stocks of two of the largest foreign lace manufacturers, bought at factory clearing prices. That accounts for our price. New designs, laces and insertions to match in many patterns, round and square mesh—dozen yards..... 55c

## Embroid'd Allovers, Special, 95c. *First floor.*

The assortment represents the season's best ideas—new Anglaise, English eyelet, open work guipure, Irish point—all embroidered on finest Swiss. Allovers like these sold during the season for $1.25, to $1.95—now, a yard..... 95c

## Trunks and Bags: Special. *Sixth floor.*

Genuine horn back alligator bags, select calf skin linings, 14, 15 and 16 inch sizes, at about ⅓ the regular price..... $8.00

36-inch brassed trimmed trunks, with sole leather straps..... $7.50

BASEMENT STORE: Genuine leather covered suit cases, steel frame, cloth lined, 24-inch size..... $3.00

## Clearing Summer Waists.

SHEER lawn waists, put together with French beading; others trimmed in lace, tucks or embroidery; long or elbow length sleeves; broken sizes of several of our best selling lines; all sizes in lot; $4.75. *Fourth floor.*

Sheer lawn waists daintily trimmed in lace, insertion and eyelet embroidery; a large collection..... $2.95

What are left of shirtwaist dresses divided into three lots, marked to close, $7.00, $6.00 and..... $2.75

China silk waists, broken sizes of several lines, to close, $2.95

BASEMENT STORE: Slightly soiled and mussed waists, in white lawns; $1.00 and $1.25 waists reduced to..... 60c

## Fur Lined Coats: Special.

THERE'S a saving of from 25% to 50% in taking advantage of this fur lined coat sale. The models are correct in style. And fashion authorities all agree that it's to be a fur-lined-coat-wearing season. *Fourth floor.*

Black broadcloth coats, 46 inches long, coney lined, full, loose back, large shawl collar of blended squirrel, sleeves satin lined, at..... $35.00

Black broadcloth coats, 46 inches long, lined with coney, full, loose back, full size shawl collar of Persian lamb, sleeves satin lined..... $30.00

Showing of other fur lined coats, ranging in price from $47.50 to..... $200.00

## New Colored Dress Goods.

50-INCH chiffon broadcloth, a fabric very much in favor this season, in shades of myrtle, olive, plum, red, wine, cadet, seal, navy, empire blue, lavender, medium brown and castor; a yard, $1.75. *Second floor.*

New check tamise cloth in a complete range of fall shades.

Imported silk and wool plaids in 24 new color combinations, especially suitable for children's wear, a yard..... 85c

Special value in 48-inch storm serges, in the most desirable shades, a yard..... $1.00

48-inch Panama cloth, in a complete line of new shades, a yard..... $1.00

New shepherd checks for stylish shirt waists, a yard..... 75c

BASEMENT STORE: Remnant sale of colored dress goods, a yard..... 25c and 50c

## Clearing Wash Goods, at 18c.

IMPORTED wash goods—six desirable lines—all reduced to one price for immediate clearing. *Second floor.*

Pure Irish linens, in brown, tan, champagne, navy, red, cream, green and pink, etc., 18c.

Natural color embroidered linens, with colored embroidered figures of pink and black, blue and black, yellow, green, blue, 18c.

Fancy figured madras, white grounds with colored figures, 18c.

Silk and linen grenadines, black grounds, white stripes, 18c.

Colored Scotch madras, white striped, or plain colors, 18c.

Mercerized fil de soie: a sheer fabric in neat foulard design, 18c.

## Nainsook Gowns, Special $1.00.

NAINSOOK gowns in slipover style, with yoke of dainty embroidered insertion between two rows of Valenciennes lace insertions; ribbon, beading and lace edge; lace trimmed flowing sleeves; also cambric high neck gowns, square yoke, back and front of heavy embroidered insertion, and ruffles on neck and sleeves, $1.00. *Third floor.*

Embroidery trimmed petticoats—special showing of styles that are so popular for summer and also the new fall dresses, $1

Cambric top petticoats, deep lawn flounce of cluster tucks and openwork, embroidered edge; special at..... $1.00

Cambric top petticoats, full sectional flounce of cluster hemstitched tucks and embroidered edge..... $1.95

Cambric top petticoats, full double flounce of beautiful patterns in choicest embroideries; French seams throughout; extra embroidered edge underlay; special at..... $2.95

A variety of most effective petticoats, trimmed in the new English eyelet embroidery, full sectional flounces of solid embroidery; also embroidered insertions and edges. These are the very latest styles in petticoats and are very popular; special at..... $5.95 and $5.50

Nainsook corset covers, full fronts of Valenciennes lace insertions, ribbons and beading; also dainty embroidered insertions and edges; several pretty styles to select from, special..... 50c

BASEMENT STORE: Nainsook slipover gowns, lace & embroidery trimmed..... 58c

## New Fall Silks: Special Values.

THE arrival of the newest and best in Autumn Silk Fabrics makes this section particularly interesting at this time. A look through will repay the trouble, and we announce some special values that will prove remunerative to intending purchasers. *Second floor.*

Black Silk Special—44 inch imported "Taffetas Meteore," specially adapted for ladies' coats, raglans, gowns, etc.; a choice value; made to sell at a much higher price. The extreme width makes it advantageous for cutting and reduces the cost to the minimum, yd. **$1.78**

Plaid Silks—A wonderful variety in the clan and French colorings; pointelle styles; also satin bar effects. These will be a prominent feature of this season's silk business. We carry all grades at, yard, $1.25, $1.00, 85c and..... 75c

Imported Chiffon Taffetas in plain and changeable colorings; an extra superior fabric, made of the finest quality of silk; a real mousseline taffetas, 20 inches wide; special at, a yard..... 90c

Moire Velours in fancy stripes, checks and plaids; a choice collection of new and fashionable colorings, exceptional values, a yard, $1.25 and..... $1.00

Plain colored all silk peau de cygnes, an extraordinary value, at, yard..... 58c

BASEMENT STORE: The famous Nonpareil black velveteen suitings are in this section, in a comprehensive assortment; 24 inches wide, special at, a yard, 85c, 75c and..... 65c

## Ruffled Curtains. Special.

*Sixth floor.*

Ruffled bobbinet curtains, in both white and ecru; a special line comprising a variety of styles, secured especially for this sale, every pair an extra value—a pair..... $2.35

Bobbinet bed spreads; with bolster cover separate, made with Battenberg center pieces of strong netting, with valance; special, a set..... $2.95

## New Japanese China Table Ware. *Fifth floor.*

Thin eggshell china cups and saucers and dessert plates in blue & white in cherry blossom design, each, 15c

## Black Forest Wall Clocks, 38c.

*Fifth floor.*

Hand carved wall clocks, with weights, made in the Black Forest of Germany, 9 in. high, 6 in. across, exactly like illustration—one of the most attractive value-offerings of this kind that we have ever had opportunity to present—each..... 38c

## Tailor Broadcloth, 30c yd. *Second floor.*

A new cotton fabric in our flannel section—now shown in Chicago for the first time. It's a lightweight all cotton fabric with fine broadcloth finish, in neat figures, dots, checks, etc.

This cloth is appropriate for shirt waists, shirt waist dresses, children's wear, etc.; it will not spot, is dressy and will endure rough wear, a yard..... 30c



# Marshall Field & Co.

## Alaska Sealskin Jackets

*In stock or made-to-measure, from latest models,*

**$185, $240, and $295.**

*These prices are possible because of our strong position, having bought heavily in sealskins before the recent advance, and we are now able to give our customers the benefit of this fortunate purchase.*

We also offer a special lot of Sealskin Jackets, in stock, during the August sale, at $140 each.

## Women's Tailored Suits

Exclusive new fall styles are arriving daily—showing a wide range from the extremely plain, long, tight-fitting to the dressy, short coat styles. All the new shades are represented in the latest and best fabrics, including broadcloths, serges, cheviots and men's wear mixtures.

*Women's long, plain tight-fitting, fly front coat suits with plaited skirts in mannish gray mixtures, $25.00.*

*Women's long, fancy Tailored Suits of broadcloth with coat handsomely trimmed with embroidered velvet vest and soutache braid and with new circular skirt—in all the latest shades of purple, green, blue and red and black, $42.50.*

## Women's Kid Gloves.

*Our new Fall lines are now ready.*

The assortment of shades and styles is complete and far more extensive than at any previous season.

The arrival of new fall goods and the consequent reassorting of our entire lines has made it possible to include some of our better grades in the large assortment specially priced at $1.00. *First Floor South Room.*

## August Sale of Shoes.

*Only ten more selling days remain in which to take advantage of the reduced prices in this sale.*

All shoes in our Main and Basement Sections—Men's, Women's and Children's—are reduced for this sale. Many small lots of desirable shoes are marked at very low prices.

## Silver Gray Maple Porch Furniture at 50% Off.

To close our present stock of this furniture—including Chairs, Rockers, Settees and tables—we have marked it at half usual prices. *Sixth Floor South Room.*

All that remains of our Summer Furniture, including many desirable pieces in Old Hickory, Malacca, Willow, Reed, Rattan and Painted Woods, has been reduced to close at

**25% to 50% less than regular prices.**

This is the last week of this special sale.

*The Fitted-Up Rooms on the Sixth Floor have recently been changed, affording many new ideas in high-class home-furnishing. Visitors are invited to inspect them.*

## 8,000 Yds. Fancy Dress Silks, Yd., 38c.

These are in weaves of Louisines, Taffetas, etc.; a large range of styles and colorings, in dark effects for autumn dresses and waists. Priced from one-third to one-half less than usual value; yard, 38c.

The sale of Standard Taffeta Silks continues—twenty or more shades, including black, at about half usual price—yard, 38c. *Basement South Room.*

## Covert Jackets, $2.75, $5, $7.50

Very special: Final reductions, below cost to manufacture, on 200 Women's Covert Jackets, sizes 38 to 44, priced to close, $2.75, $5.00, $7.50. *Fourth Floor North Room and First Floor South Room.*

## White Petticoats & Golf Skirts

Special values in the August Sale.

Petticoats, cambric top, deep embroidery ruffle finished with edge of embroidery, $1.50.

Petticoats, cambric top, lawn umbrella ruffle, three Valenciennes insertions and edge, dust ruffle, $1.75.

Petticoats, cambric top, lawn umbrella ruffle, wide Point de Paris insertions and edge, fine tucks, dust ruffle edged with lace, $2.25.

Golf Skirts, cambric top, finished with embroidery ruffle, cluster of tucks, $1.00.

Golf Skirts, cambric top, deep ruffle of Hamburg embroidery, cluster of tucks, $1.50.

Golf Skirts, cambric top, finished with scalloped ruffle, cluster of tucks, $1.75. *Third Floor South Room.*

## Men's New Shirts for Fall.

Several lines of new Fall Shirts are now displayed for the first time, comprising a showing of various patterns in cheviot negligee and madras and percale bosom styles. Prices, $1.25, $1.50, $1.75 and $2.00.

Attention is called to a specially priced line of plain or plaited Negligee Shirts in neat stripes and figures on light grounds, two pair of cuffs, exceptional values, $1.15.

*Men's Pajamas—A special purchase of striped madras Pajamas priced very low, suit, $1.25.* *First Floor North Room.*

## Extraordinary Values in American Cut Glass.

*Water Bottle, $2.50.* *Celery Tray, $2.75.* *Sugar and Cream Sets, $2.25 set.*

Our recent special purchase of Bohemian Gold Glass affords unusual opportunities for selection and economy. *Fourth Floor Annex.*